

I CERTIFY THIS TO BE A TRUE PLAT OF A FIELD SURVEY COMPLETED ON JULY 24, 1995:

REFERENCE DOCUMENTS:
TAX MAP
DEEDS AS SHOWN
SURVEY PLATS:

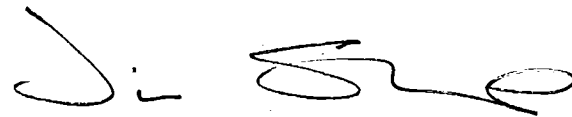

JIM SHAMP, REG. SUR. NO. 9-6088



HEARTLAND Surveying

Jim Shamp
5210 Twp. Rd. 257 Millersburg, OH 44654
Phone: 216-674-4698

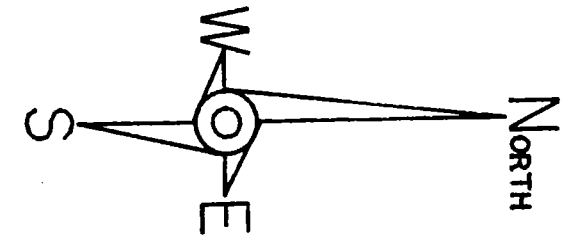
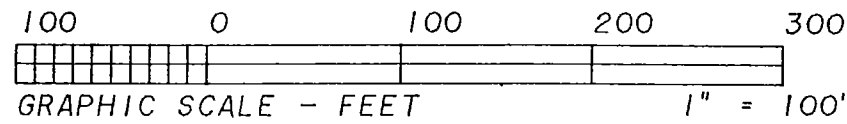
SURVEY		MARION MULLET		DATE		JULY 24, 1995	
STATE	OHIO	COUNTY	HOLMES	TOWNSHIP	SALT CREEK	RANGE	12 WEST
TOWNSHIP	14 NORTH	SOUTHWEST QUARTER OF SECTION 4		6/95	950749		



* BEARINGS ESTABLISHED FROM SUR. PLAT 10/571 AND ARE FOR ANGULAR MEASUREMENT ONLY.

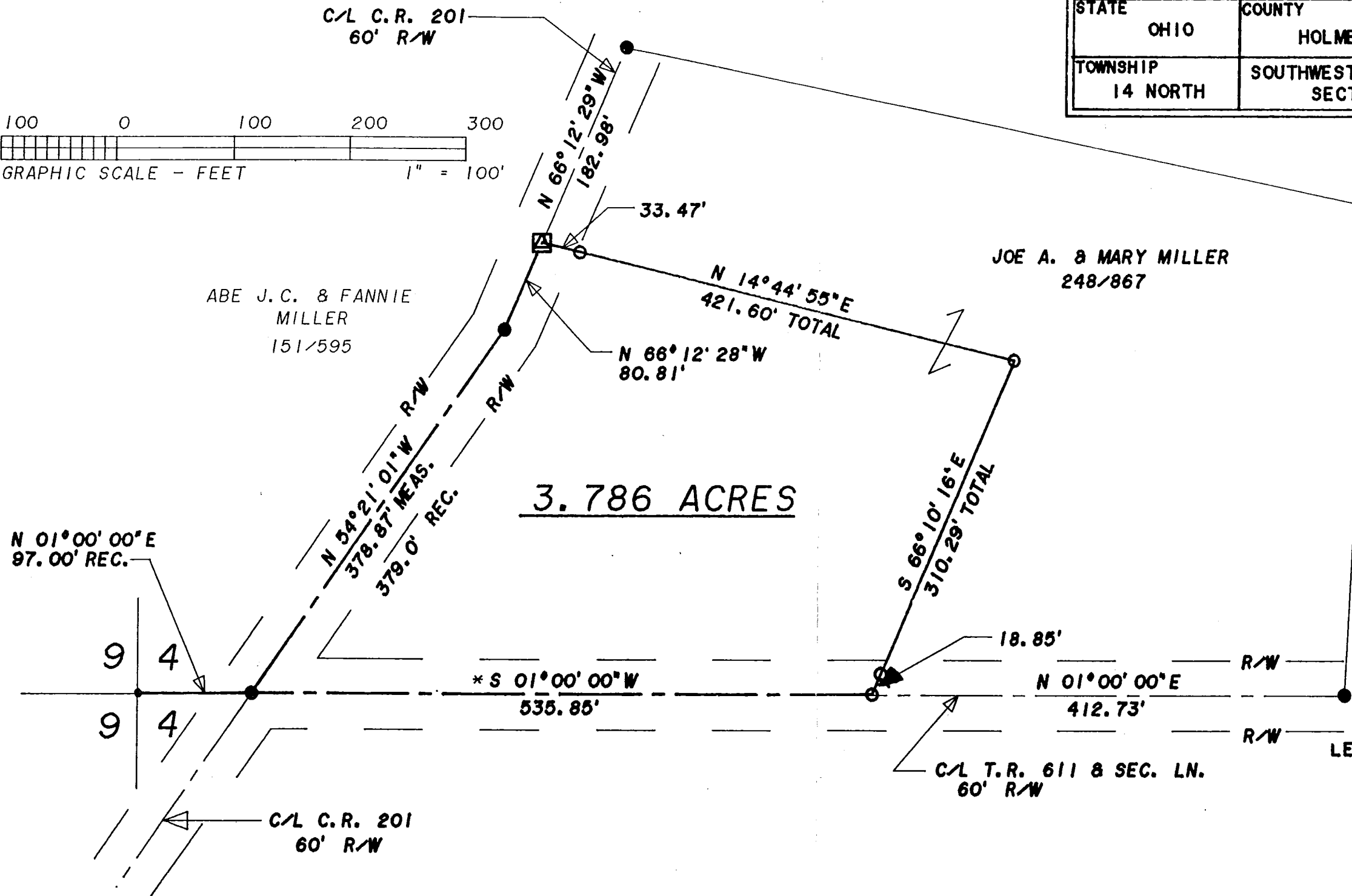

JOE A. & MARY MILLER
248/867

ABE J.C. & FANNIE
MILLER
151/595

- LEGEND:
- - STONE FOUND
 - - IRON PIN/PIPE FOUND
 - - POINT-OF-DEPARTURE
 - - 5/8" X 30" RE-BAR W/I.D. CAP SET
 - ⊠ - RAILROAD SPIKE SET
 - △ - R/R SPIKE FOUND
 - ⊠ - P.K. NAIL SET