

SALT CREEK TOWNSHIP  
 S.E. QTR. SECTION 36  
 T-15 N; R-12 W  
 N.E. QTR. SECTION 1  
 T-14 N; R-12 W  
 HOLMES COUNTY, OHIO

SURVEYED FOR: ADAM MAST

BASIS OF BEARINGS FROM OHIO STATE PLANE  
 COORDINATE SYSTEM, NORTH ZONE,  
 N.A.D. 83, 2011 ADJUSTMENT



SCALE: 1"=200'

- ▲ R.R. SPIKE FOUND
- 5/8" REBAR FOUND UNLESS OTHERWISE NOTED
- 5/8" REBAR SET WITH I.D. CAP MARKED "BAKER SURVEYING"

REFERENCES

O.R. VOL. 235 PAGE 1258	DEED VOL. 260 PAGE 395
O.R. VOL. 51 PAGE 66	DEED VOL. 221 PAGE 753
O.R. VOL. 288 PAGE 1874	DEED VOL. 265 PAGE 120
O.R. VOL. 177 PAGE 580	DEED VOL. 258 PAGE 345
O.R. VOL. 283 PAGE 5172	DEED VOL. 258 PAGE 459
O.R. VOL. 279 PAGE 7136	PLAT VOL. 19 PAGE 259
O.R. VOL. 244 PAGE 1019	PLAT VOL. 2 PAGE 661
O.R. VOL. 289 PAGE 571	PLAT VOL. 19 PAGE 5303
O.R. VOL. 289 PAGE 571	PLAT VOL. 2 PAGE 465

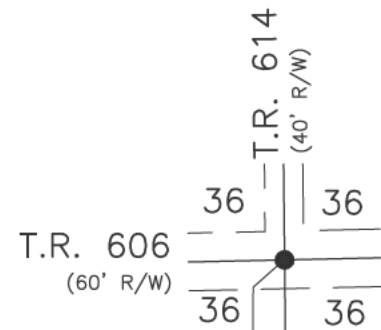

QUARTER SECTION LINE

MYRON J. HERSHBERGER  
 MAE HERSHBERGER  
 O.R. 289-571

D.V. SUBDIVISION  
 REPLAT No. 1  
 LOT 2  
 P. 2-661

DAVID A. MILLER  
 MARIE MILLER  
 O.R. 289-574

HOPEVIEW SUBDIVISION  
 ALLOTMENT NO. 1 REPLAT  
 No. 3  
 LOT 41A P. 19-5303

70.070 AC.

S.E. QTR. SECTION 36 - 55.633 AC.  
 N.E. QTR. SECTION 1 - 14.437 AC.

IVAN S. MAST  
 ERMA MAST  
 D.V. 258-459  
 PN 24-00990.000

PN 24-00224.000

JERRY KLINE, JR.  
 ELLEN IRENE KLINE  
 D.V. 258-345

ANDY R. HERSHBERGER  
 ELIZABETH E. HERSHBERGER  
 D.V. 260-395

T.R. 606 (60' R/W)

T.R. 652 (33' R/W)

SECTION LINE

T-15 N, R-11 W

36

6

SALT CREEK TWP.  
 T-14 N; R-12 W

PAINT TWP.  
 T-14 N; R-11 W



I CERTIFY THIS SURVEY TO BE CORRECT  
 TO THE BEST OF MY KNOWLEDGE.

Donald C. Baker  
 DONALD C. BAKER P.S. 6938  
 DATE: JUNE 2, 2026

KES  
 FILE NAME: WORK7\S-26-357\LDM  
 ENGINEERING ASSOCIATES, INC. DBA BAKER SURVEYING

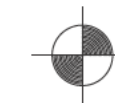

BAKER SURVEYING  
 138 N. CLAY STREET  
 MILLERSBURG, OHIO 44654  
 PH. 330-674-4788  
 EMAIL: bakersurveying@gmail.com