

# RETRACEMENT SURVEY VILLAGE OF MOUNT HOPE LOTS 87 & 88 SALT CREEK TOWNSHIP S.W. QTR. SECTION 1 T-14N. R-12W HOLMES COUNTY, OHIO

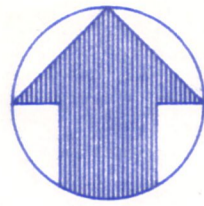

SCALE 1" = 40'

### LEGEND

- - IRON CORNER SET:  
5/8 INCH DIAM. SOLID STEEL ROD  
WITH IDENTIFICATION CAP MARKED  
GASBARRE WOOSTER, OHIO
- - IRON CORNER FOUND
- - STONE CORNER FOUND
- △ - RAILROAD SPIKE SET
- ▲ - RAILROAD SPIKE FOUND
- X - CROWS FOOT CUT IN CONCRETE.
- \*- FENCE LINE

### REF. SURVEYS

VOL.	- PG.
5	- 30
8	- 578
9	- 63
12	- 187
12	- 214
12	- 437
14	- 419
DEED 14 PG 478	

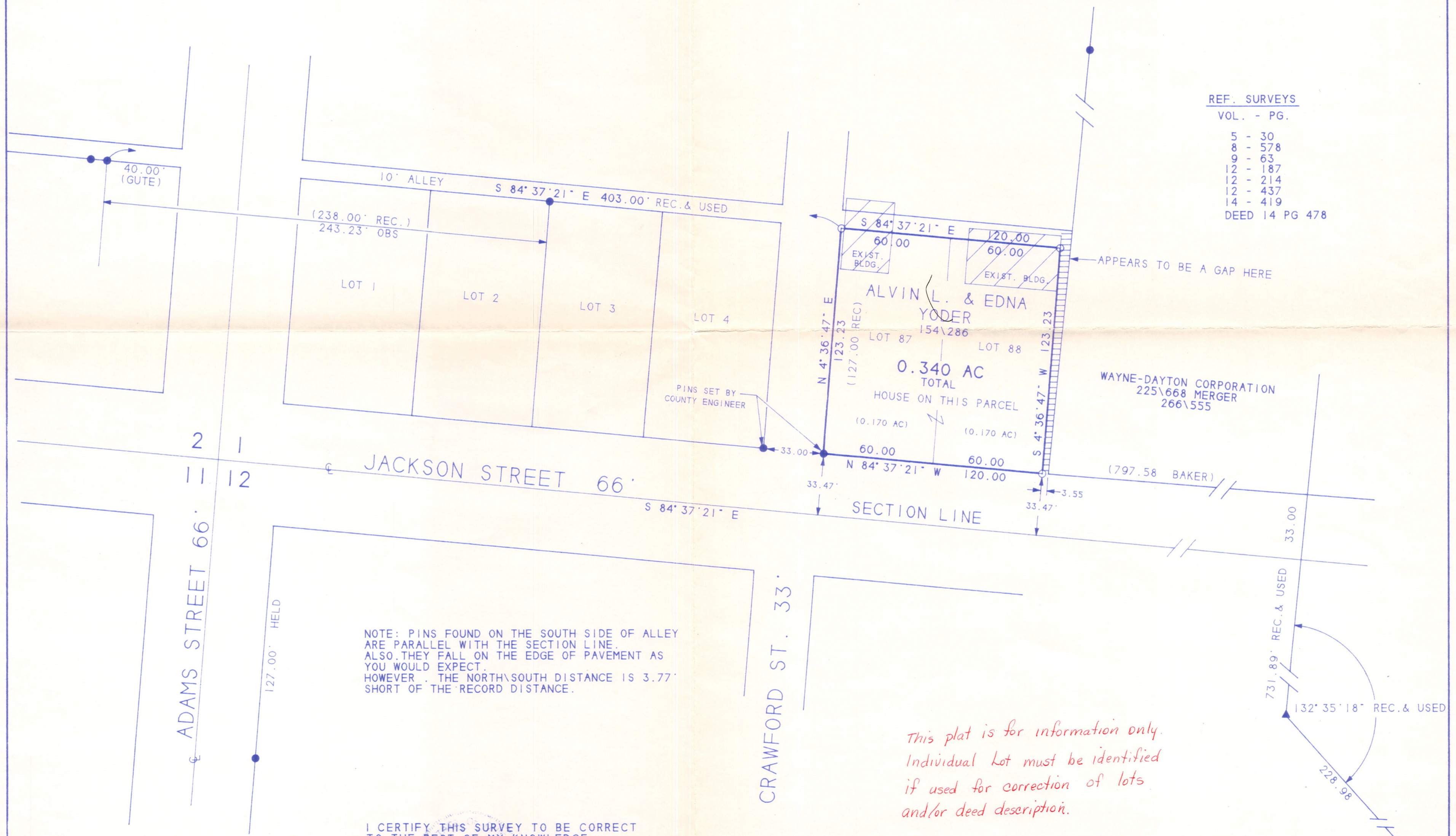

NOTE: PINS FOUND ON THE SOUTH SIDE OF ALLEY ARE PARALLEL WITH THE SECTION LINE. ALSO THEY FALL ON THE EDGE OF PAVEMENT AS YOU WOULD EXPECT. HOWEVER, THE NORTH-SOUTH DISTANCE IS 3.77' SHORT OF THE RECORD DISTANCE.

*This plat is for information only. Individual Lot must be identified if used for correction of lots and/or deed description.*

I CERTIFY THIS SURVEY TO BE CORRECT TO THE BEST OF MY KNOWLEDGE.

*Edward A. Gasbarre* 1/18/94  
EDWARD A. GASBARRE P.S. 7036 DATE

**R.W. GASBARRE & ASSOCIATES, INC.**  
PROFESSIONAL LAND SURVEYORS  
401 SOUTH MARKET ST. P.O. BOX 44 WOOSTER, OHIO 44691 216-264-9499