

SURVEY PLAT

VILLAGE OF BENTON

OL.1, OL.2, OL.3, Pt.OL.4, Pt.OL.5

Pt.OL.22

SALT CREEK TOWNSHIP

Pt. OF LOT 18, 4th QUARTER

T-10-N, R-6-W

HOLMES COUNTY, OHIO

Basis of Bearings: All Bearings Are Assumed And Are For Indicating Angular Measurement Only.

Grantor: Fern E. & Glenn A. Wolboldt, Trustees
Vol. 262 Pg. 516

Total Area Of Survey 5,647 AC.

James C. & Wanda K. Hasi
Vol. 244 Pg. 523

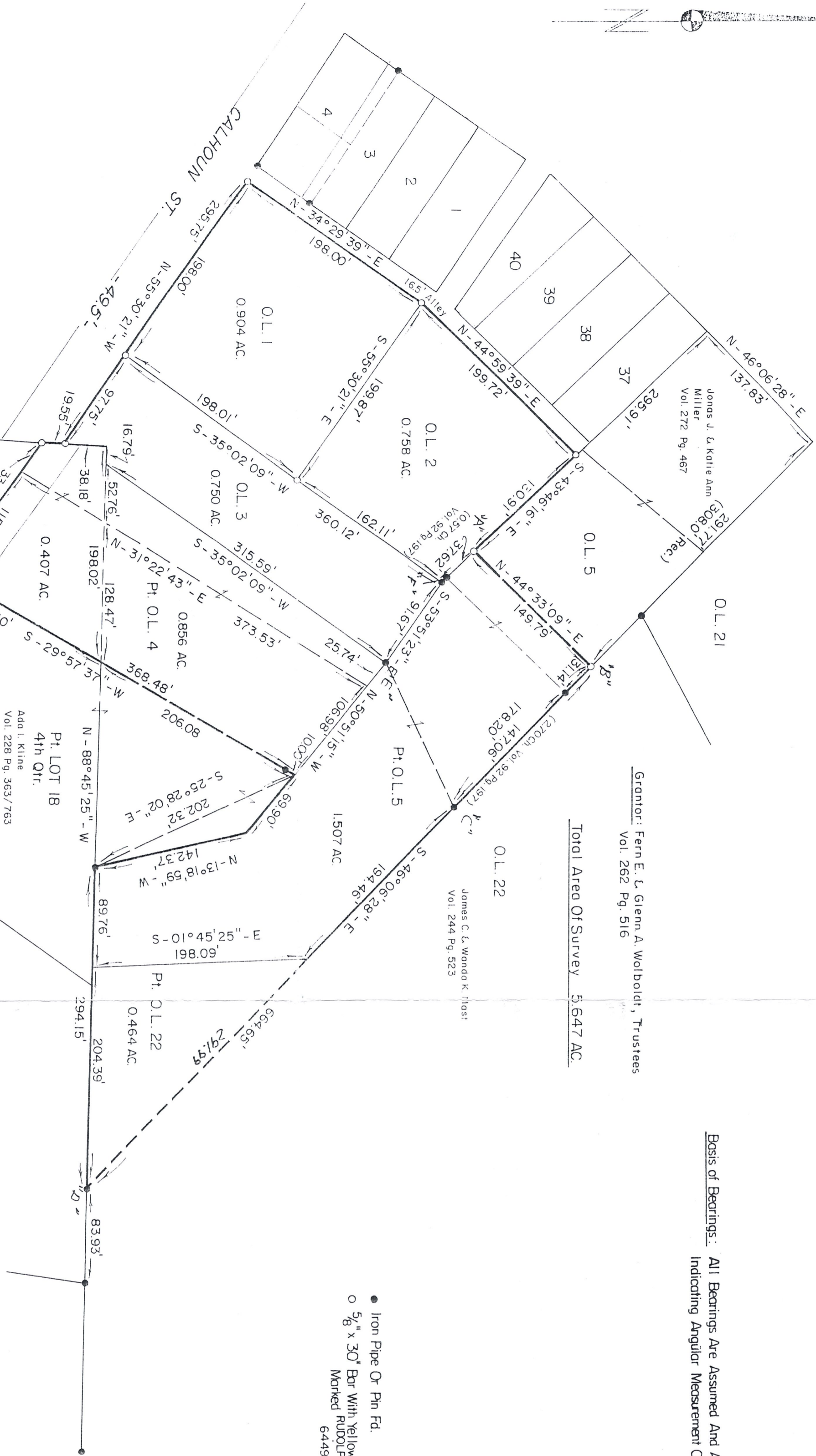

- Iron Pipe Or Pin Fd.
- 5/8" x 30" Bar With Yellow Plastic Cap Marked RUDOLPH Set 6449

NOTE:

Lines "B"- "C" & "A"- "F" were established from Deed Volume 92, Page 197.

Line "D"- "C" was established from Deed Volume 166, Page 593 of which the courses "C"- "B", "A"- "F", & "F"- "E" were omitted.

I Certify This Survey And Plat To Be Correct To The Best Of My Knowledge.

Date 5-12-97
Ronald G. Rudolph, P.S. No. 6449
R.G.-RUDOLPH SURVEYING, INC.
384 W. Liberty St.
Wooster, Ohio 44691

Job No. 8475

