

VILLAGE OF BENTON LOT 23

[SALT CREEK TOWNSHIP
LOT 18, 4th QTR., T10N, R6W
HOLMES COUNTY, OHIO

N



SCALE 1"=30'

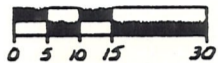

- ⊕ CROWS FOOT CUT AT CORNER
- 5/8" RE BAR SET WITH YELLOW PLASTIC I.D. CAP
- IRON MONUMENT FND.

REFERENCES:

- SURVEY VOL. 5 PG. 315 (BEARING BASIS)
- SURVEY VOL. 4 PG. 143
- DEED VOL. 7 PG. 245

MAP OFFICE COPY

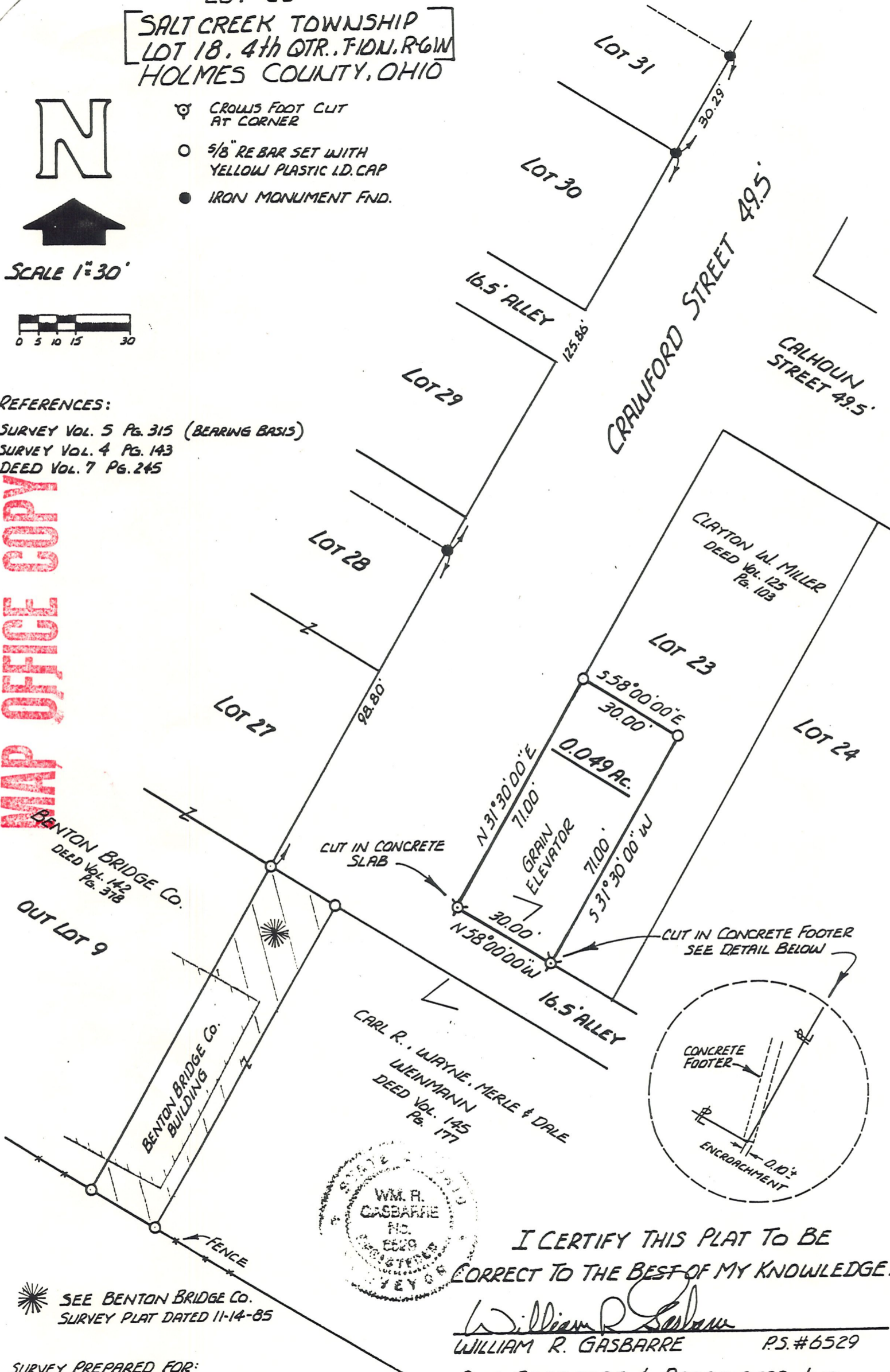

SEE BENTON BRIDGE CO.
SURVEY PLAT DATED 11-14-85

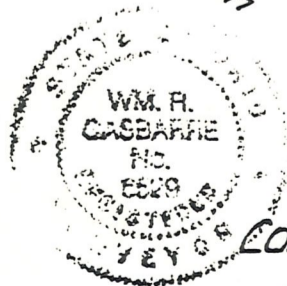

I CERTIFY THIS PLAT TO BE
CORRECT TO THE BEST OF MY KNOWLEDGE.

William R. Gasbarre
WILLIAM R. GASBARRE P.S. #6529

SURVEY PREPARED FOR:
LWAYNE WEINMAN ETAL.
BENTON ELEVATOR
BENTON, OHIO 44654

R.W. GASBARRE & ASSOCIATES INC.
P.O. Box 44
WOOSTER, OHIO 44691
COMPLETED 11-14-85
REV. 4-26-86