

3240 Shelly Blvd.
Wooster, Ohio 44691

Land Surveying
Telephone 345-7785

WM. TERRY BURKEY SURVEYING



MAP SHOWING THE LANDS OF THE
BETHEL FELLOWSHIP CHURCH

PART OF LOTS 1 and 2, THIRD QTR.
PART OF LOTS 17 AND 18, FOURTH QTR.
TOWNSHIP 10N RANGE 6W
U. S. MILITARY LANDS
SALT CREEK TOWNSHIP
HOLMES COUNTY, OHIO
COMPLETED MAY 12, 1984

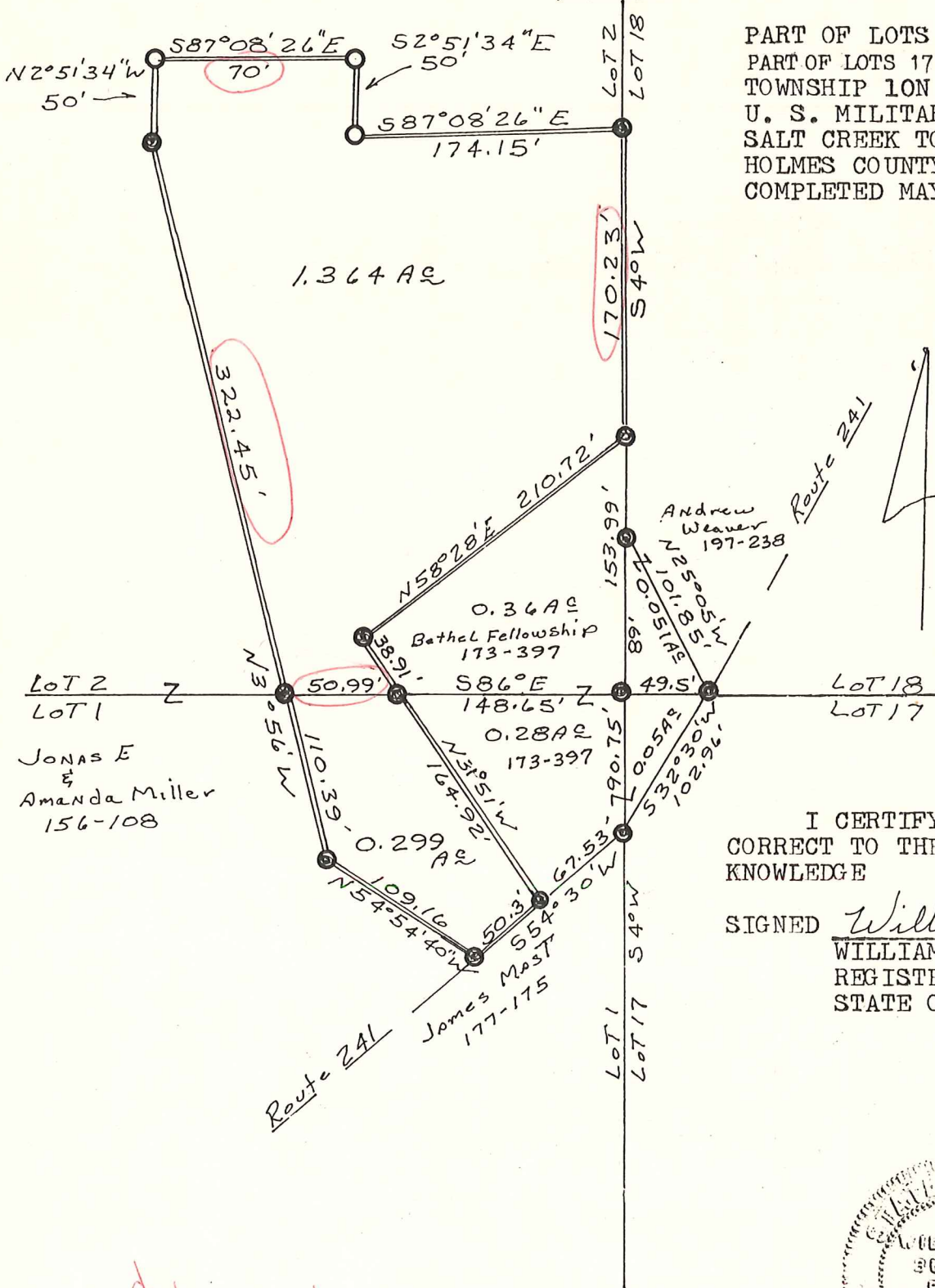

○ Pin Set
● Pin Fd.
Scale 1" = 100'

JONAS E
&
Amanda Miller
156-108

I CERTIFY THIS PLAT TO BE
CORRECT TO THE BEST OF MY
KNOWLEDGE

SIGNED William T. Burkey
WILLIAM T. BURKEY
REGISTERED SURVEYOR #5107
STATE OF OHIO

Received
revised
copy 10/17/84

