

# HEARTLAND Surveying

Jim Shamp  
 5210 Twp. Rd. 257 Millersburg, OH 44654  
 Phone: 216-674-4698

SURVEY		JOHN/GREG MENEZ		DATE		JANUARY 22, 1994	
STATE	OHIO	COUNTY	HOLMES	TOWNSHIP	SALT CREEK	RANGE	6 WEST
TOWNSHIP	10 NORTH	4TH QUARTER LOT 17		9401007			

REFERENCE DOCUMENTS:  
 TAX MAP  
 DEED AS SHOWN  
 SURVEY PLATS:  
 8-783 & 14-299.

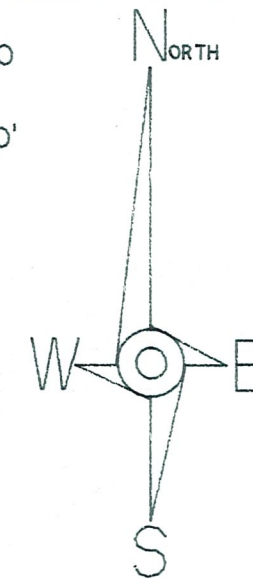
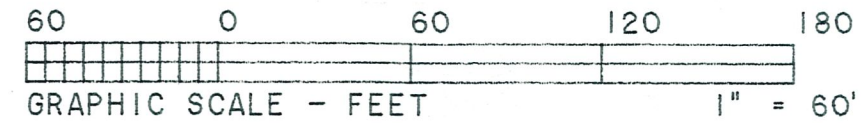

\* BEARINGS EST. FROM PLAT 8-783.

C/L T.R. 630  
 60' R/W

REF. I.P. SET  
 N 60°20'55"W  
 20.32' OF POINT-  
 OF-DEPARTURE

REF. I.P. SET  
 S 27°27'29"W  
 32.94' OF POINT-  
 OF-DEPARTURE

50'  
 C/L ~~45'~~ INGRESS/EGRESS  
 RIGHT-OF-WAY

*John & Shirley Menez  
 V. 262, P. 208*



I CERTIFY THIS TO BE A TRUE PLAT OF A FIELD  
 SURVEY COMPLETED ON JANUARY 21, 1994:

JIM SHAMP, REG. SUR. NO. S-6088

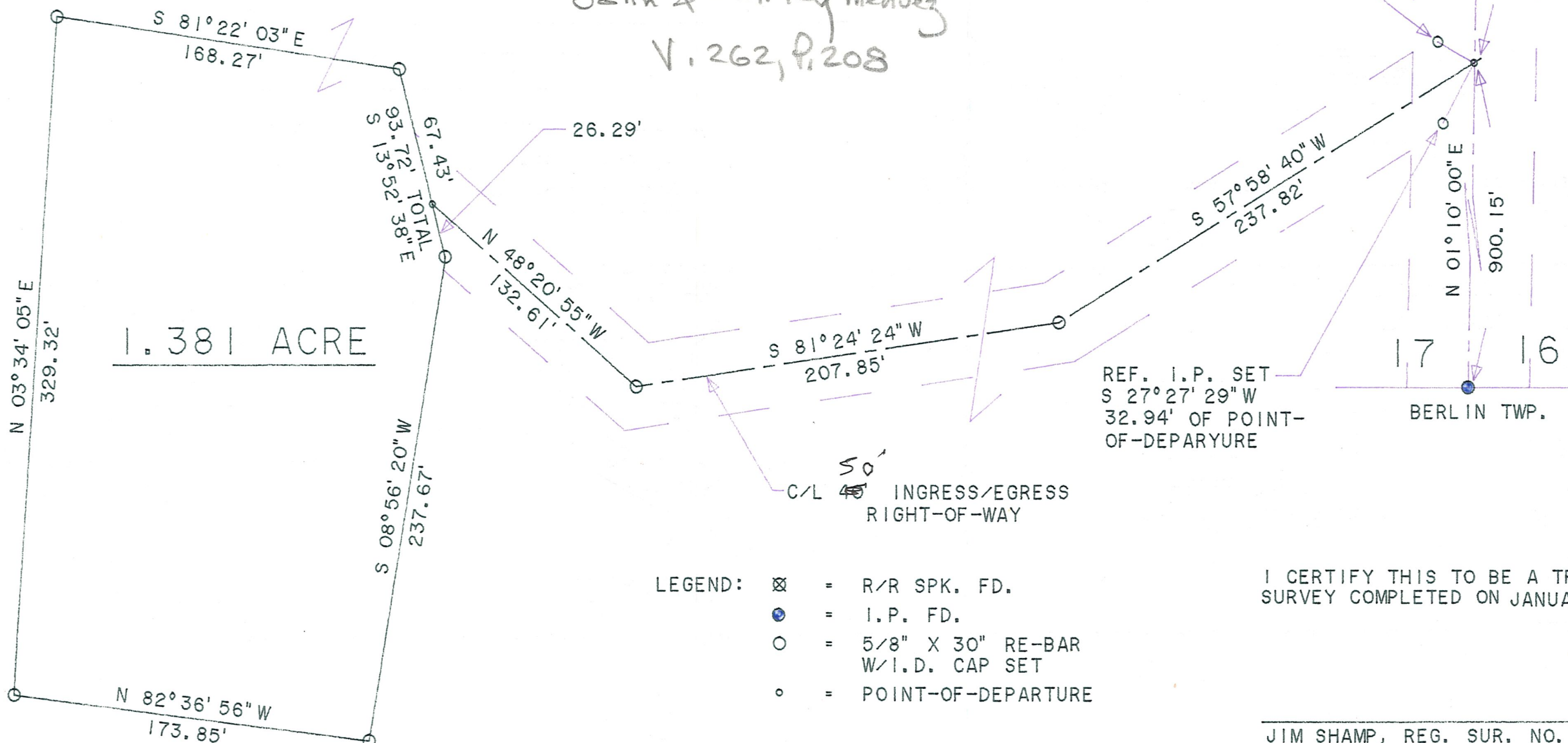

- LEGEND:
- ⊗ = R/R SPK. FD.
  - = I.P. FD.
  - = 5/8" X 30" RE-BAR  
W/I.D. CAP SET
  - = POINT-OF-DEPARTURE

1.381 ACRE