

3240 Shelly Blvd.  
 Wooster, Ohio 44691

Land Surveying  
 Telephone 345-7785

# WM. TERRY BURKEY SURVEYING

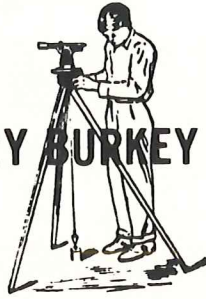

MAP SHOWING THE LANDS OF THE  
 BETHEL FELLOWSHIP CHURCH

PART OF LOTS 1 AND 2, THIRD QUARTER  
 PART OF LOTS 17 AND 18 FOURTH QUARTER  
 TOWNSHIP 10N RANGE 6W  
 U. S. MILITARY LANDS  
 SALT CREEK TOWNSHIP  
 HOLMES COUNTY, OHIO  
 COMPLETED MAY 12, 1984

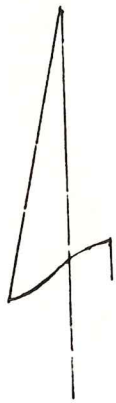

○ Pin Set  
 ● Pin Fd  
 Scale 1" = 100'

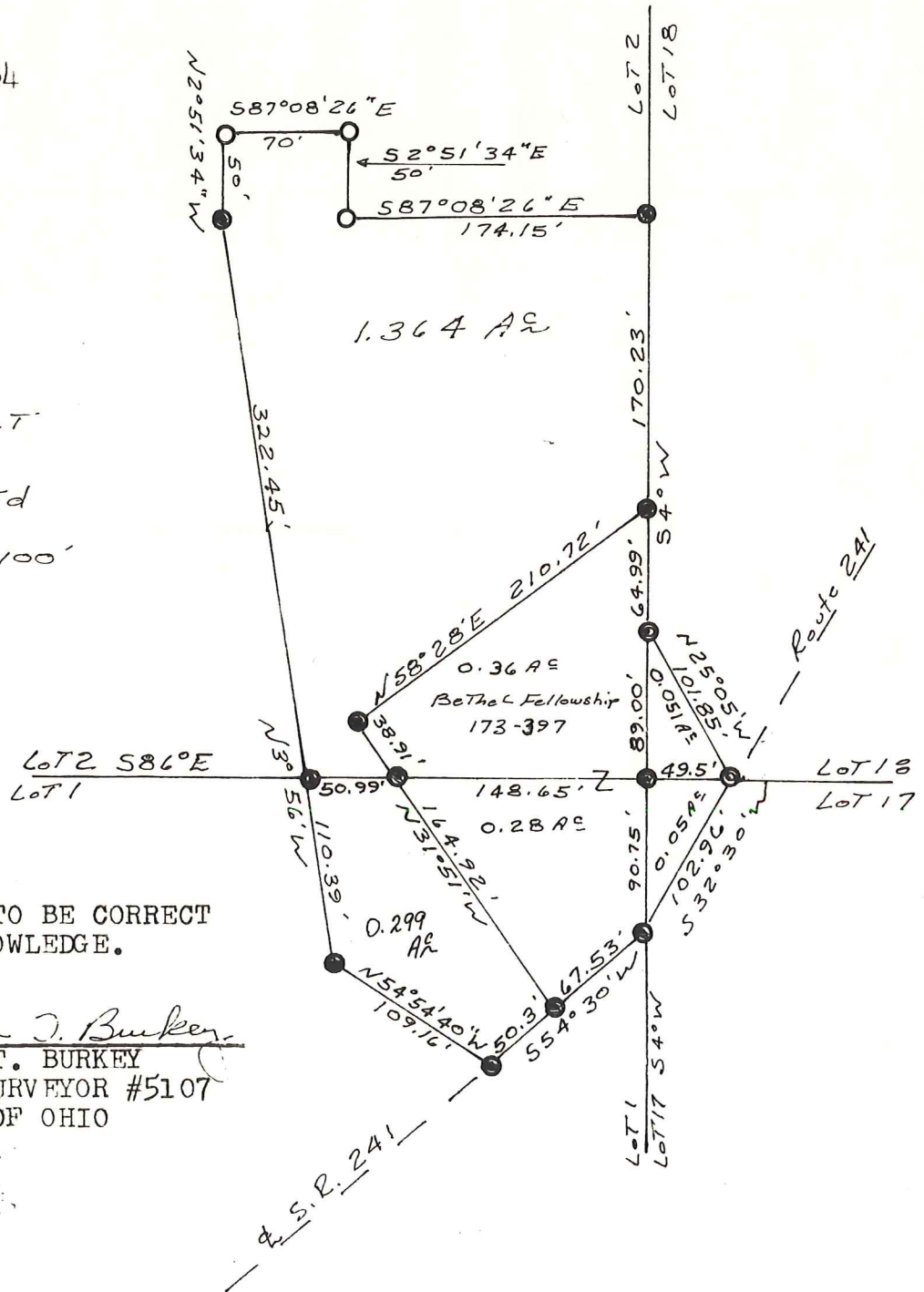

I CERTIFY THIS PLAT TO BE CORRECT  
 TO THE BEST OF MY KNOWLEDGE.

SIGNED William T. Burkey  
 WILLIAM T. BURKEY  
 REGISTERED SURVEYOR #5107  
 STATE OF OHIO

