



SCALE: 1"=60'

- ▲ R.R. SPIKE FOUND
- 5/8" REBAR FOUND
UNLESS OTHERWISE NOTED
- 5/8" REBAR SET WITH I.D. CAP
I.D. CAP MARKED "BAKER 6938"

BASIS OF BEARINGS FROM
OHIO STATE PLANE COORDINATE
SYSTEM, NORTH ZONE, N.A.D. 83,
2011 ADJUSTMENT



I CERTIFY THIS SURVEY TO BE CORRECT
TO THE BEST OF MY KNOWLEDGE.

Donald C. Baker

DONALD C. BAKER P.S. 6938

DATE: JULY 3, 2024

KES

FILE NAME: WORK6\S-309-24

REFERENCES

- O.R. VOL. 287 PAGE 423
- PLAT VOL. 5 PAGE 13
- PLAT VOL. 11 PAGE 116
- PLAT VOL. 16 PAGE 689
- PLAT VOL. 19 PAGE 978
- PLAT VOL. 19 PAGE 4382

SALT CREEK TOWNSHIP
4TH. QTR., LOT 16
T-10 N; R-6 W
HOLMES COUNTY, OHIO

SURVEYED FOR: JOHN SCHLABACH

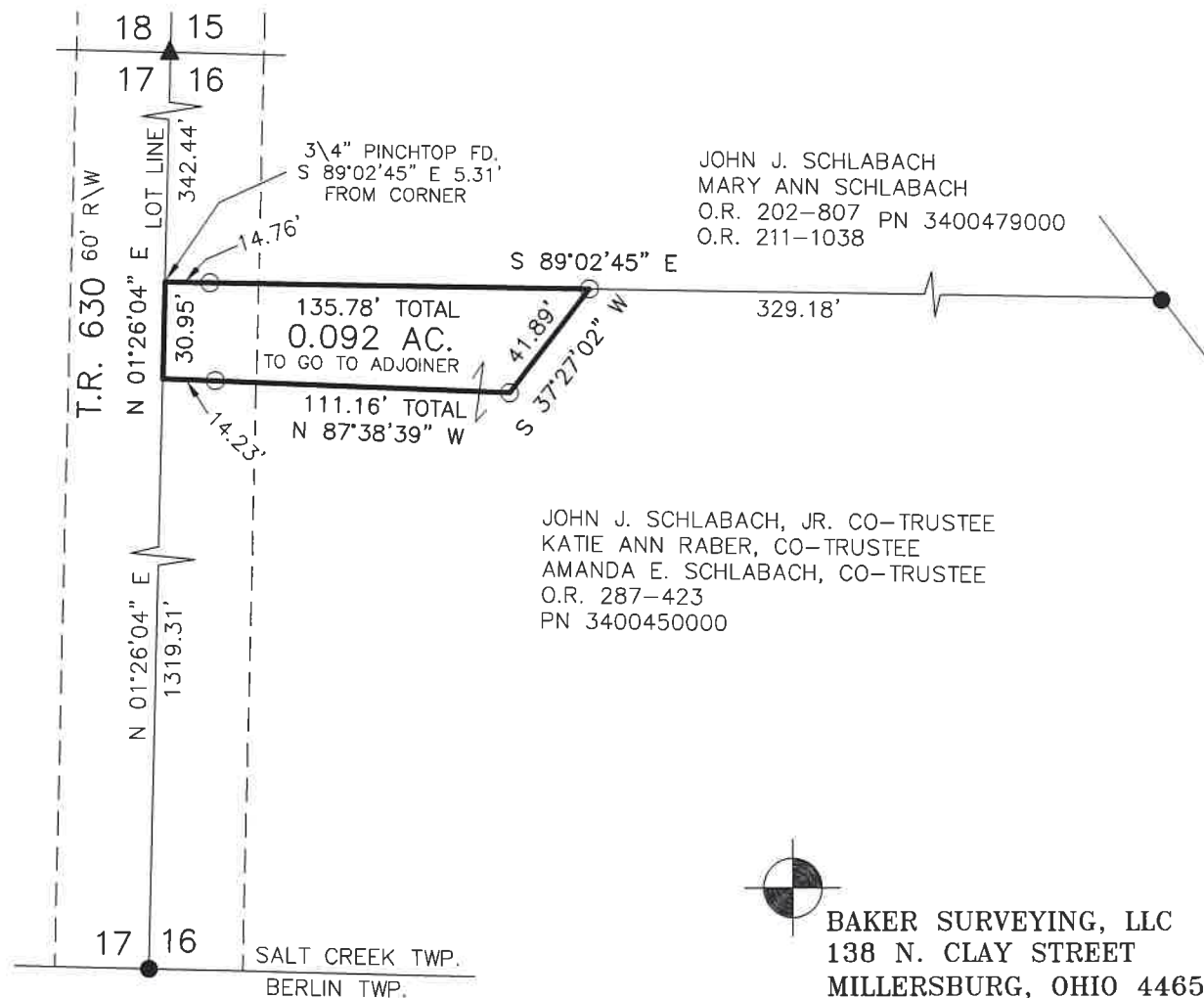

JOHN J. SCHLABACH
MARY ANN SCHLABACH
O.R. 202-807 PN 3400479000
O.R. 211-1038

JOHN J. SCHLABACH, JR. CO-TRUSTEE
KATIE ANN RABER, CO-TRUSTEE
AMANDA E. SCHLABACH, CO-TRUSTEE
O.R. 287-423
PN 3400450000

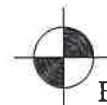

BAKER SURVEYING, LLC
138 N. CLAY STREET
MILLERSBURG, OHIO 44654
PH. 330-674-4788
EMAIL: bakersurveying@gmail.com