

**NOTE:**  
 THIS 0.402 AC. PARCEL IS SUBJECT TO AN EXISTING MAINTENANCE AGREEMENT AS DESCRIBED IN DEED VOL. 207 PG. 103 & PLAT VOL. 13 PG. 112 AND SUBJECT TO ADANNA DRIVE. THE GRANTEE SHALL HAVE THE SAME RIGHTS TO USE ADANNA DRIVE AS THE GRANTEE OF THIS 0.402 AC. PARCEL.

**REFERENCES:**

DEED VOL. 276 PAGE 347  
 " " 276 " 129  
 OFFICIAL RECORD VOL. 19 PAGE 127  
 " " 5 " 898

PLAT VOL. 15 PAGE 110  
 " " 13 " 24  
 " " 13 " 112  
 " " 8 " 474  
 " " 7 " 232

BEARINGS FROM PLAT VOL. 15 P. 110



- STONE FOUND
- ▲ R.R. SPIKE FOUND
- IRON PIN FOUND
- 5/8" REBAR WITH I.D. CAP SET
- I.D. CAP MARKED "BAKER 6938"

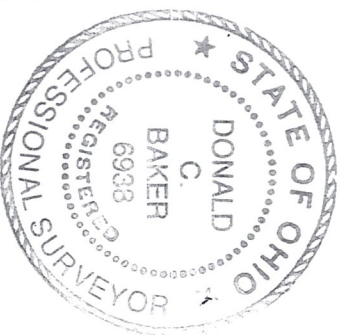

I CERTIFY THIS SURVEY TO BE CORRECT TO THE BEST OF MY KNOWLEDGE.

*Donald C. Baker*

DONALD C. BAKER P.S. 6938

DONALD C. BAKER SURVEYING

138 N. CLAY ST.

MILLERSBURG, OHIO 44654

PH: (330) 674-4788

FEBRUARY 3, 2000 #6100-F5M

F.C.C. - F.D. BAKER

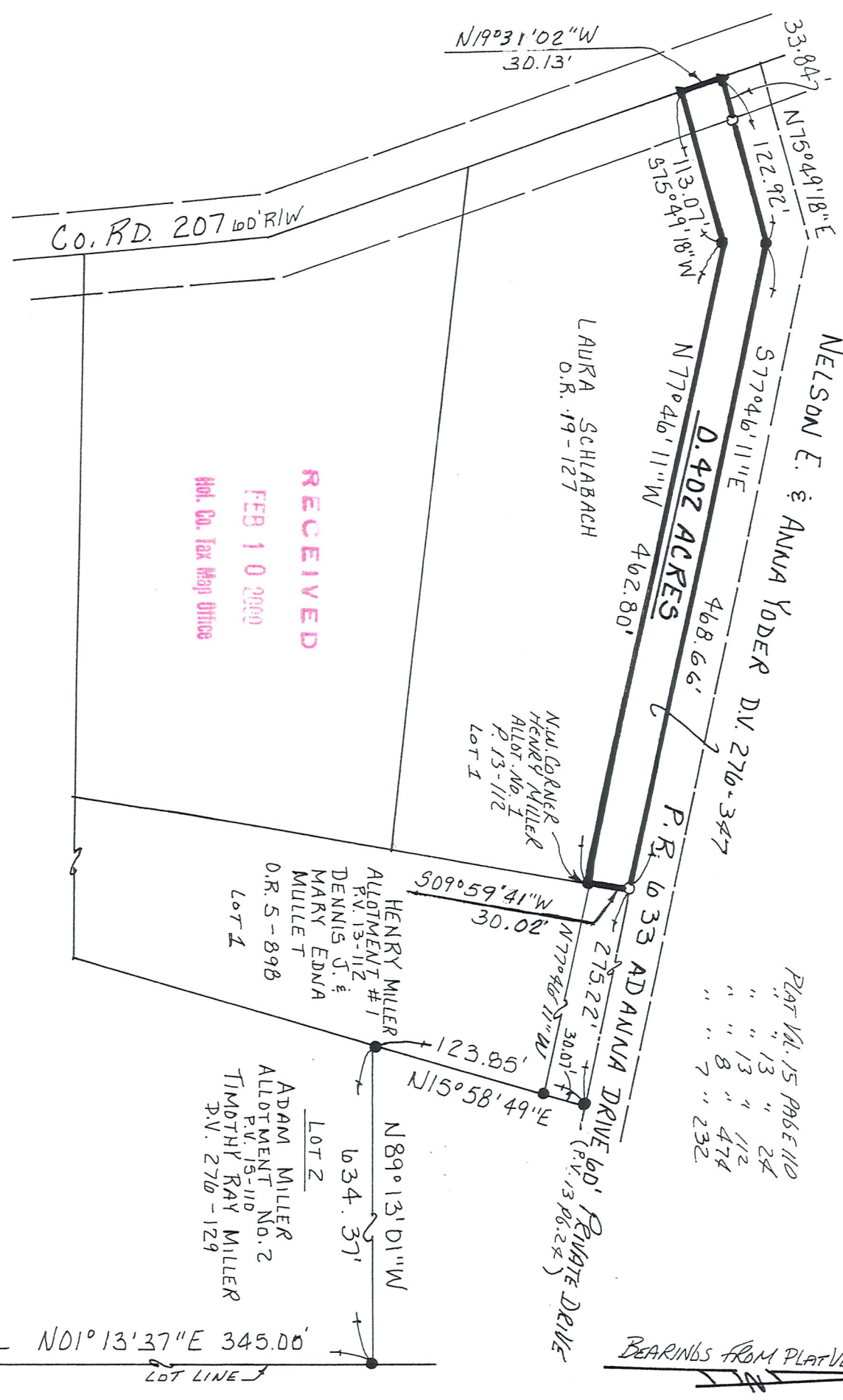

**RECEIVED**  
 FEB 10 2000  
 Hol. Co. Tax Map Office

SALT CREEK TWP.  
 LOT LINE 2  
 LOT LINE 10  
 LOT LINE 16  
 BERLIN TWP.