

\* BEARINGS ESTABLISHED FROM SURVEY PLAT V. 10, P. 259

- LEGEND: □ = STONE FOUND  
 ● = IRON PIN/PIPE FOUND  
 ○ = POINT-OF-DEPARTURE  
 ○ = 5/8" X 30" RE-BAR  
 ⊗ = W/1.D. CAP SET  
 ⊠ = RAILROAD SPIKE SET  
 △ = R/R SPIKE FOUND

REFERENCE DOCUMENTS:  
 TAX MAP  
 DEEDS AS SHOWN  
 SURVEY PLATS:

V. 10, P. 259  
 V. 7, P. 460

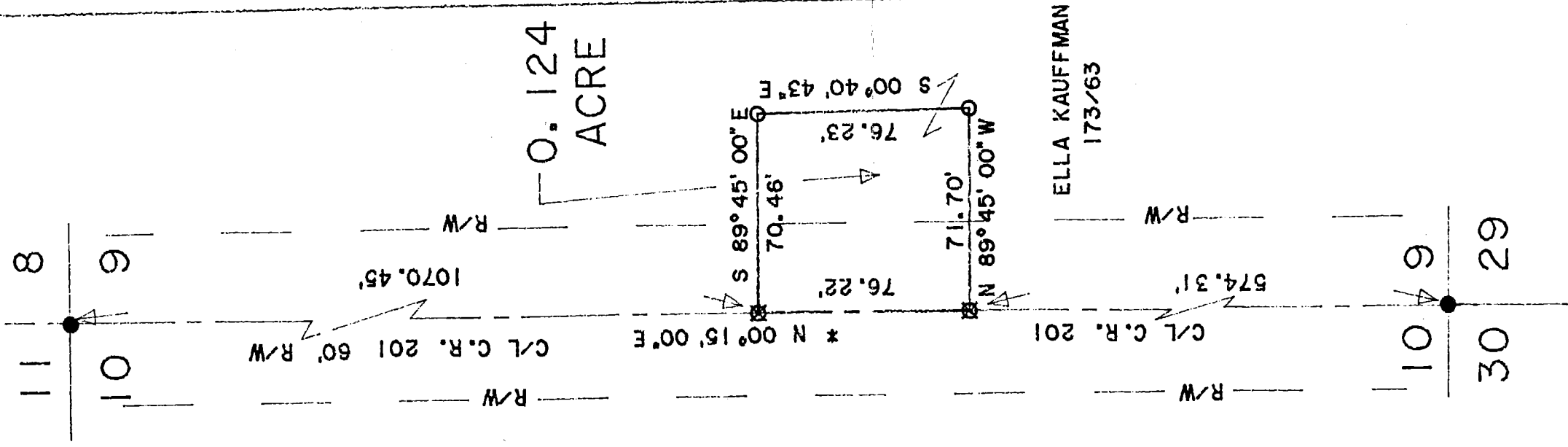

ELLA KAUFFMAN  
 173/63

I CERTIFY THIS TO BE A TRUE PLAT OF A FIELD SURVEY COMPLETED ON SEPTEMBER 8, 1994:

*Jim Shamp*  
 JIM SHAMP, REG. SUR. NO. S-6088

940910

# HEARTLAND Surveying

Jim Shamp  
 5210 Twp. Rd. 257 Millersburg, OH 44654  
 Phone: 216-674-4698

SURVEY		ELLA KAUFFMAN		DATE	
				SEPTEMBER 9, 1994	
STATE	OHIO	COUNTY	HOLMES	TOWNSHIP	SALT CREEK
				RANGE	6 WEST
TOWNSHIP	10 NORTH	4TH QUARTER		LOT 9	

