

SCALE: 1"=100'

- 5/8" REBAR FOUND
UNLESS OTHERWISE NOTED
- 5/8" REBAR SET WITH I.D. CAP
I.D. CAP MARKED "BAKER 6938"



SALT CREEK TOWNSHIP
3RD QTR., LOT 28
T-10 N; R-5 W
HOLMES COUNTY, OHIO

SURVEYED FOR: ROY YODER

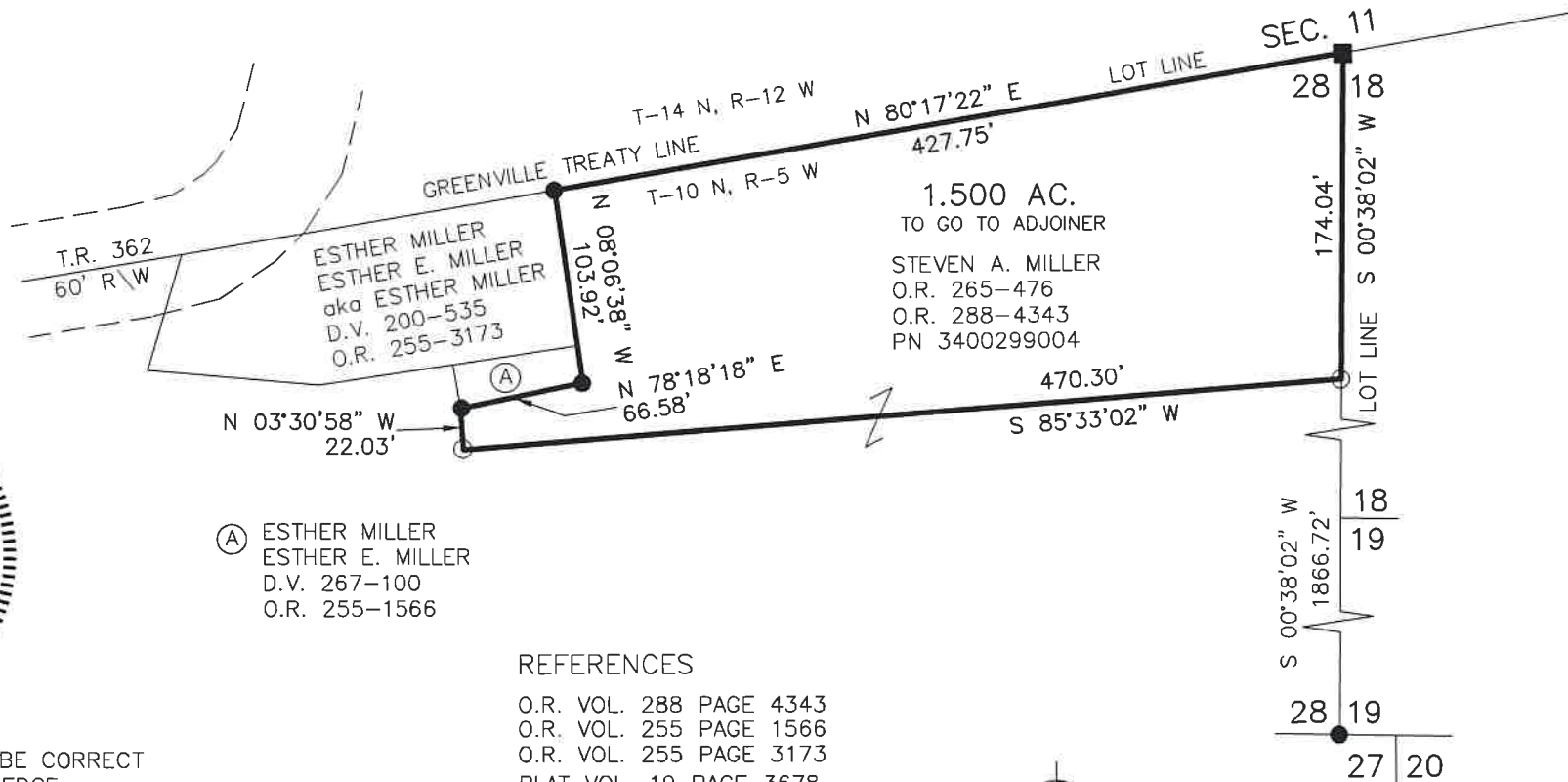

I CERTIFY THIS SURVEY TO BE CORRECT TO THE BEST OF MY KNOWLEDGE.

Donald C. Baker
DONALD C. BAKER P.S. 6938
DATE: JUNE 18, 2024
TAB
FILE NAME: WORK6\S-290-24\CNK

REFERENCES

- O.R. VOL. 288 PAGE 4343
 - O.R. VOL. 255 PAGE 1566
 - O.R. VOL. 255 PAGE 3173
 - PLAT VOL. 19 PAGE 3678
 - PLAT VOL. 19 PAGE 2483
 - PLAT VOL. 19 PAGE 5261
- BASIS OF BEARINGS FROM
OHIO STATE PLANE COORDINATE
SYSTEM, NORTH ZONE, N.A.D. 83,
2011 ADJUSTMENT

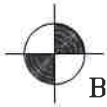

BAKER SURVEYING, LLC
138 N. CLAY STREET
MILLERSBURG, OHIO 44654
PH. 330-674-4788
EMAIL: bakersurveying@gmail.com