

HEARTLAND Surveying

Jim Shamp
5210 Twp. Rd. 257 Millersburg, OH 44654
Phone: 216-674-4698

SURVEY		DATE	
JOE H. & ANNA BOWMAN		SEPT. 28, 1992	
STATE	COUNTY	TOWNSHIP	RANGE
OHIO	HOLMES	SALT CREEK	5 WEST
TOWNSHIP	3RD QUARTER		LOT 23
10 NORTH			

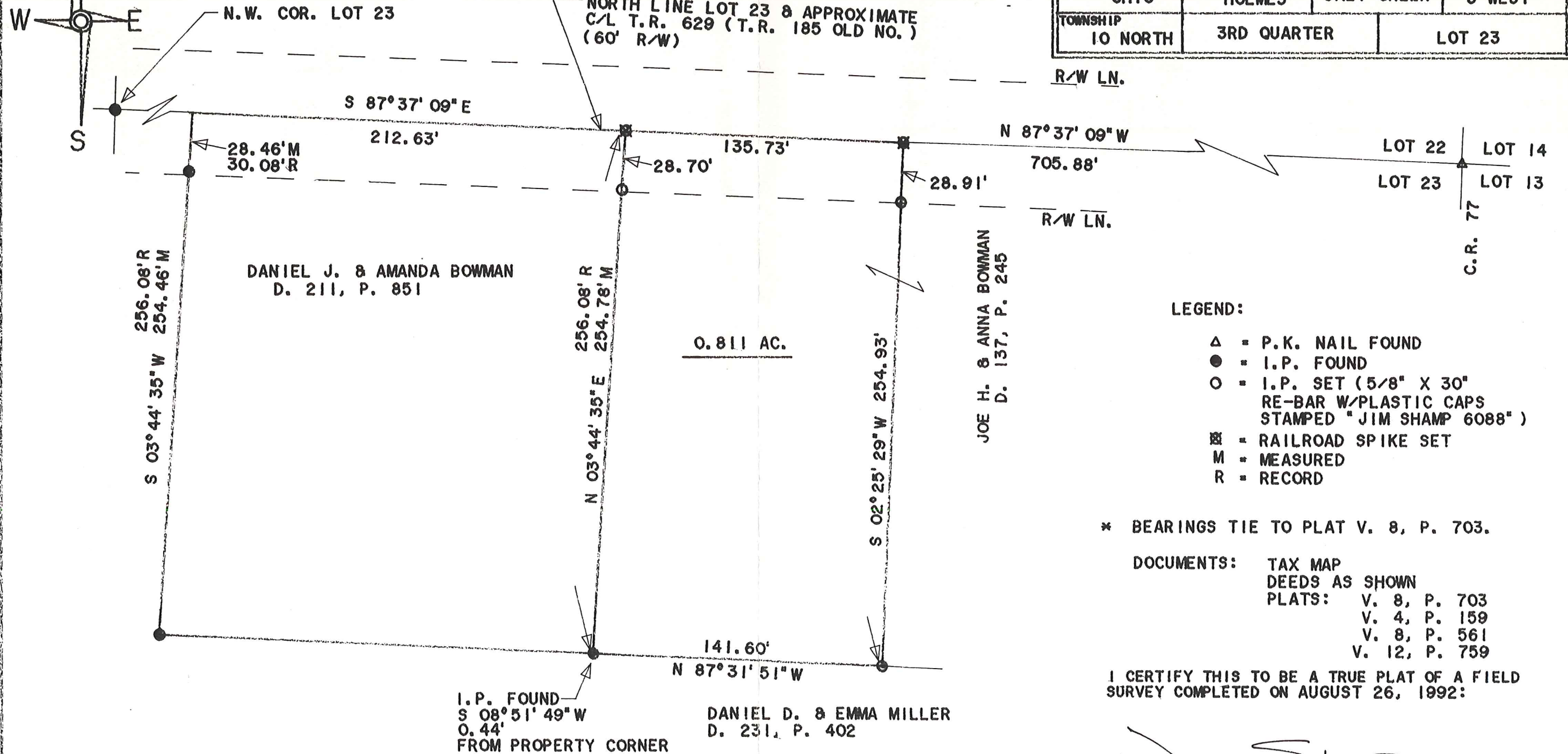

LEGEND:

- Δ = P.K. NAIL FOUND
- = I.P. FOUND
- = I.P. SET (5/8" X 30" RE-BAR W/PLASTIC CAPS STAMPED "JIM SHAMP 6088")
- ⊠ = RAILROAD SPIKE SET
- M = MEASURED
- R = RECORD

* BEARINGS TIE TO PLAT V. 8, P. 703.

DOCUMENTS: TAX MAP
DEEDS AS SHOWN
PLATS: V. 8, P. 703
V. 4, P. 159
V. 8, P. 561
V. 12, P. 759

I CERTIFY THIS TO BE A TRUE PLAT OF A FIELD SURVEY COMPLETED ON AUGUST 26, 1992:

JIM SHAMP, REG. SUR. NO. S-6088