

SALT CREEK TOWNSHIP  
 3RD. QTR., LOTS 16,17,19 & 20  
 T-10 N; R-5 W  
 HOLMES COUNTY, OHIO

SURVEYED FOR: ATLEE KAUFMAN

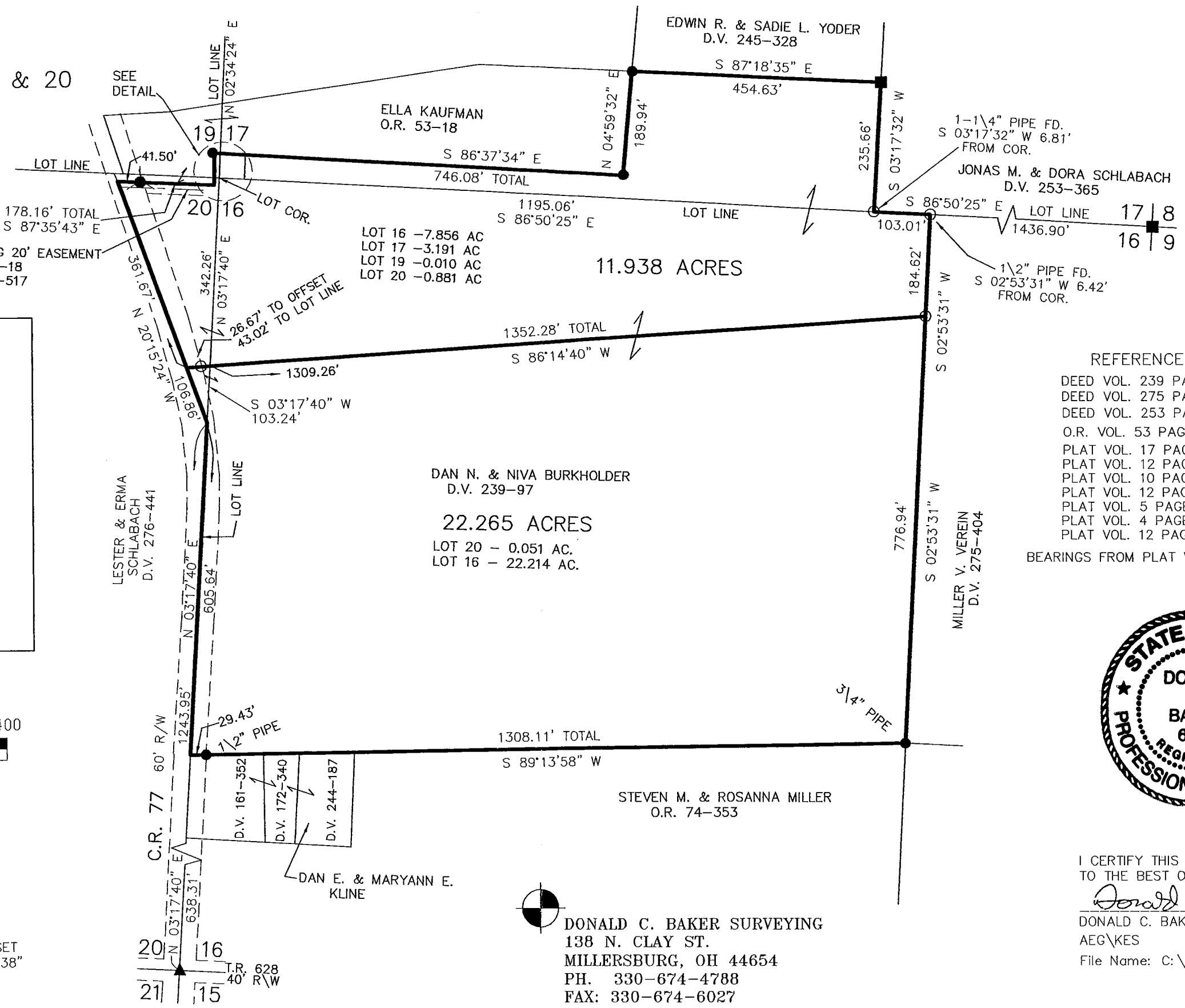

EXISTING 20' EASEMENT  
 O.R. 53-18  
 P.V. 17-517

LOT 16 - 7.856 AC  
 LOT 17 - 3.191 AC  
 LOT 19 - 0.010 AC  
 LOT 20 - 0.881 AC

DAN N. & NIVA BURKHOLDER  
 D.V. 239-97  
 22.265 ACRES  
 LOT 20 - 0.051 AC.  
 LOT 16 - 22.214 AC.

REFERENCES:  
 DEED VOL. 239 PAGE 97  
 DEED VOL. 275 PAGE 404  
 DEED VOL. 253 PAGE 365  
 O.R. VOL. 53 PAGE 18  
 PLAT VOL. 17 PAGE 517  
 PLAT VOL. 12 PAGE 328  
 PLAT VOL. 10 PAGE 958  
 PLAT VOL. 12 PAGE 263  
 PLAT VOL. 5 PAGE 21  
 PLAT VOL. 4 PAGE 126  
 PLAT VOL. 12 PAGE 233  
 BEARINGS FROM PLAT VOL. 17 PAGE 517

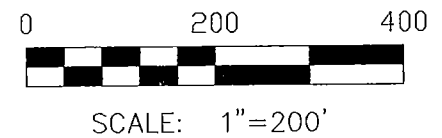
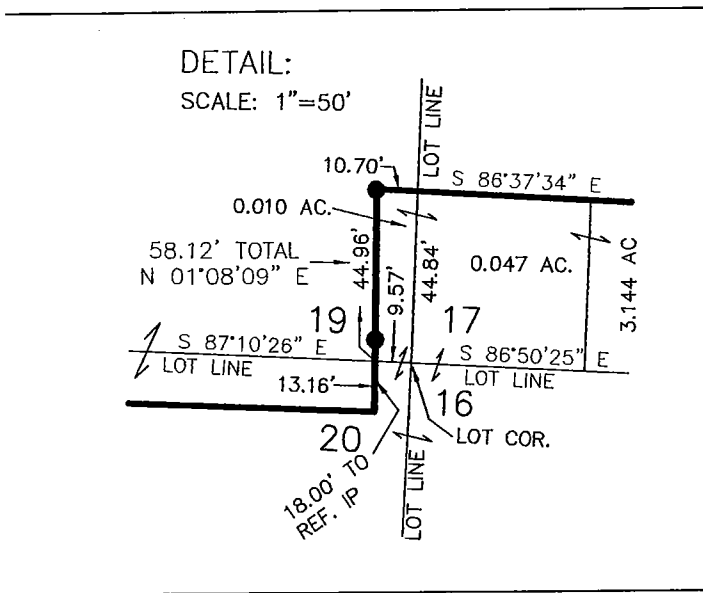

- STONE FOUND
- ▲ R.R. SPIKE FOUND
- 5/8" REBAR FOUND UNLESS OTHERWISE NOTED
- P.K. NAIL FOUND
- 5/8" REBAR WITH I.D. CAP SET I.D. CAP MARKED "BAKER 6938"



I CERTIFY THIS SURVEY TO BE CORRECT TO THE BEST OF MY KNOWLEDGE.  
*Donald C. Baker*  
 DONALD C. BAKER PS 6938  
 AEG/KES DATE: OCT. 6, 2005  
 File Name: C:\JOBS\S-662-05

DONALD C. BAKER SURVEYING  
 138 N. CLAY ST.  
 MILLERSBURG, OH 44654  
 PH. 330-674-4788  
 FAX: 330-674-6027