

PROPERTY LINE SURVEY  
 RIPLEY TOWNSHIP  
 S.W. QTR., SECTION 35  
 T-18 N; R-14 W  
 HOLMES COUNTY, OHIO

SURVEYED FOR: JONAS KEIM

REFERENCES:

- DEED VOL. 167 PAGE 125
- DEED VOL. 187 PAGE 51
- DEED VOL. 225 PAGE 933
- DEED VOL. 272 PAGE 498
- O.R. VOL. 37 PAGE 81

BEARINGS FROM PLAT VOL. 7 PAGE 237

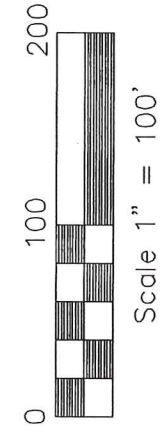

LEVI A. & NAOMI MILLER  
 D.V. 187-51  
 D.V. 225-933

REUBEN J. KEIM  
 O.R. 37-81

● IRON PIN FOUND

○ 5/8" REBAR WITH I.D. CAP SET.  
 I.D. CAP MARKED "BAKER 6938"



I CERTIFY THIS SURVEY TO BE CORRECT  
 TO THE BEST OF MY KNOWLEDGE.

*Donald C. Baker*  
 DONALD C. BAKER P.S. 6938

JULY 27, 2001

C:\JOBS1\S-608-01\ERZ

F.C.C. - KES

D.V. 167-125  
 D.V. 225-933

N 02°06'57" W  
 28.54'

ROBERT A. & DEBRA SUE KEIM  
 D.V. 272-498



DONALD C. BAKER SURVEYING  
 138 N. CLAY ST.  
 MILLERSBURG, OHIO 44654  
 PH. 330-674-4788  
 FAX 330-674-6027

TWP. RD. 516

R/W UNKNOWN

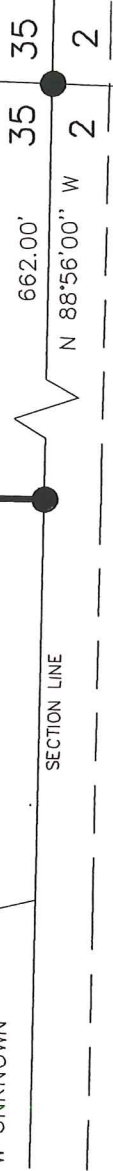

SECTION LINE