

RIPLEY TOWNSHIP
S.E. QTR. SECTION 31
T-18 N; R-14 W
HOLMES COUNTY, OHIO

SURVEYED FOR: SCOTT ELIOT

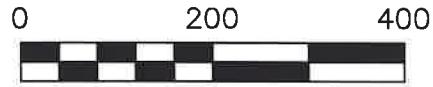

SCALE: 1"=200'

- ▲ R.R. SPIKE FOUND
- 5/8" REBAR FOUND
UNLESS OTHERWISE NOTED
- 5/8" REBAR SET WITH I.D. CAP
I.D. CAP MARKED "BAKER SURVEYING LLC"

REFERENCES

O.R. VOL. 61 PAGE 906
O.R. VOL. 195 PAGE 1576
O.R. VOL. 276 PAGE 3260
PLAT VOL. 16 PAGE 545
PLAT VOL. 19 PAGE 4349

BASIS OF BEARINGS FROM
OHIO STATE PLANE COORDINATE
SYSTEM, NORTH ZONE, N.A.D. 83



I CERTIFY THIS SURVEY TO BE CORRECT
TO THE BEST OF MY KNOWLEDGE.

Donald C. Baker

DONALD C. BAKER P.S. 6938

DATE: NOV. 1, 2021

KES

FILE NAME: WORK6\S-514-21

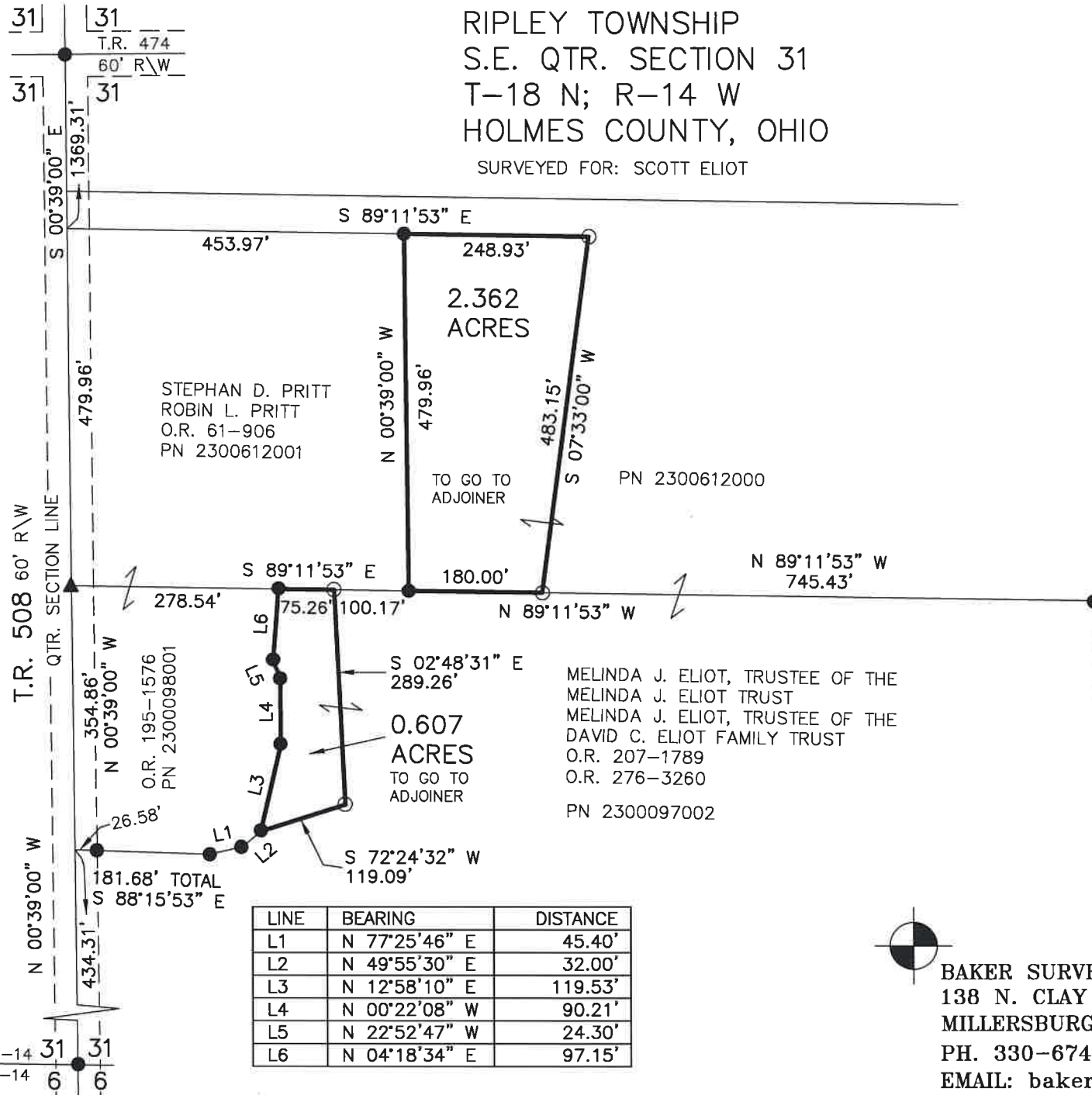

BAKER SURVEYING, LLC
138 N. CLAY STREET
MILLERSBURG, OHIO 44654
PH. 330-674-4788
EMAIL: bakersurveying@gmail.com