

SCALE: 1"=200'

- ▲ R.R. SPIKE FOUND
- 5/8" REBAR FOUND  
UNLESS OTHERWISE NOTED
- 5/8" REBAR SET WITH I.D. CAP  
I.D. CAP MARKED "BAKER SURVEYING LLC"

REFERENCES

O.R. VOL. 61 PAGE 906  
 O.R. VOL. 195 PAGE 1576  
 O.R. VOL. 276 PAGE 3260  
 PLAT VOL. 16 PAGE 545  
 PLAT VOL. 19 PAGE 4349

BASIS OF BEARINGS FROM  
 OHIO STATE PLANE COORDINATE  
 SYSTEM, NORTH ZONE, N.A.D. 83



I CERTIFY THIS SURVEY TO BE CORRECT  
 TO THE BEST OF MY KNOWLEDGE.

*Donald C. Baker*

DONALD C. BAKER P.S. 6938

DATE: OCT. 1, 2021

KES

FILE NAME: WORK6\S-514-21

T-18, R-14 31 31  
 T-17, R-14 6 6

RIPLEY TOWNSHIP  
 S.E. QTR. SECTION 31  
 T-18 N; R-14 W  
 HOLMES COUNTY, OHIO

SURVEYED FOR: SCOTT ELIOT

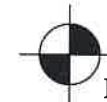
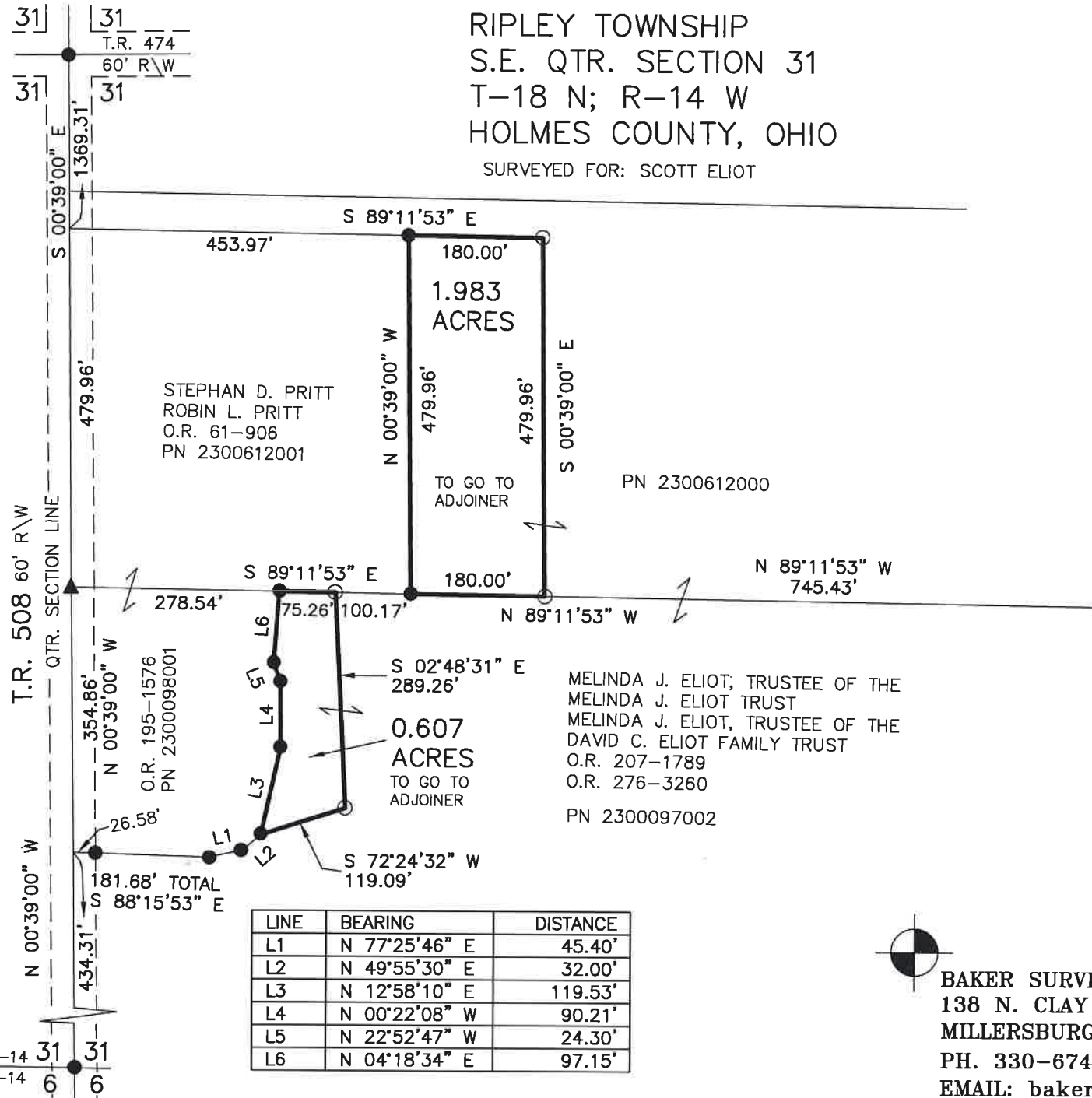

BAKER SURVEYING, LLC  
 138 N. CLAY STREET  
 MILLERSBURG, OHIO 44654  
 PH. 330-674-4788  
 EMAIL: bakersurveying@gmail.com