

VILLAGE OF BIG PRAIRIE  
LOT 9

RIPLEY TOWNSHIP  
N.E. QTR. SECTION 30  
T-18 N; R-14 W  
HOLMES COUNTY, OHIO

SURVEYED FOR: CHRISTOPHER BAKER

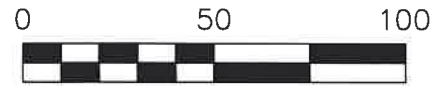

SCALE: 1"=50'

- 5/8" REBAR FOUND  
UNLESS OTHERWISE NOTED
- 5/8" REBAR SET WITH I.D. CAP  
I.D. CAP MARKED "BAKER 6938"

REFERENCES

DEED VOL. 270 PAGE 937  
O.R. VOL. 281 PAGE 5400  
O.R. VOL. 284 PAGE 5512  
PLAT VOL. 4 PAGE 117  
PLAT VOL. 5 PAGE 37  
PLAT VOL. 18 PAGE 316

BASIS OF BEARINGS FROM  
OHIO STATE PLANE COORDINATE  
SYSTEM, NORTH ZONE, N.A.D. 83,  
2011 ADJUSTMENT



I CERTIFY THIS SURVEY TO BE CORRECT  
TO THE BEST OF MY KNOWLEDGE.

*Donald C. Baker*  
DONALD C. BAKER P.S. 6938  
DATE: MAY 1, 2023  
TAB\GRB  
FILE NAME: WORK6\S-184-23\CNK

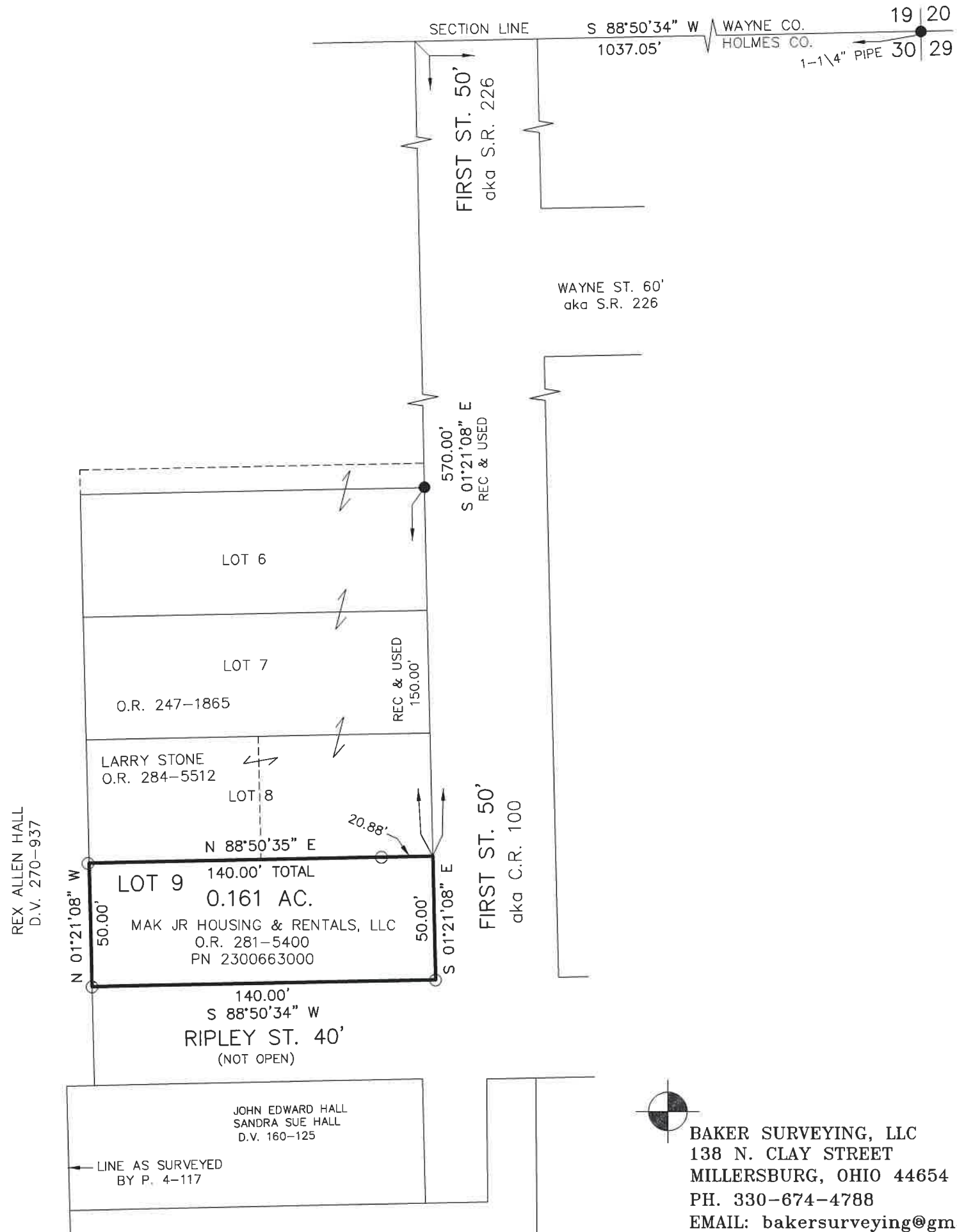

 BAKER SURVEYING, LLC  
138 N. CLAY STREET  
MILLERSBURG, OHIO 44654  
PH. 330-674-4788  
EMAIL: bakersurveying@gmail.com