

RIPLEY TOWNSHIP
 N.W. QTR. SECTION 30
 T-18 N; R-14 W
 HOLMES COUNTY, OHIO

SURVEYED FOR: MARY A. JOHNSON

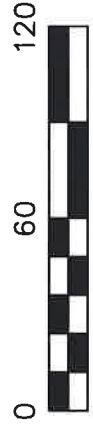

SCALE: 1"=60'

- ▲ R.R. SPIKE FOUND
- 5/8" REBAR FOUND UNLESS OTHERWISE NOTED
- 5/8" REBAR SET WITH I.D. CAP UNLESS OTHERWISE NOTED
- I.D. CAP MARKED "BAKER 6938"

MASTER PLAT
 THE PURPOSE OF THIS SURVEY

- ACTION 1) CONVEY 0.014 ACRES TO ADJOINER
- ACTION 2) CONVEY 2.298 ACRES

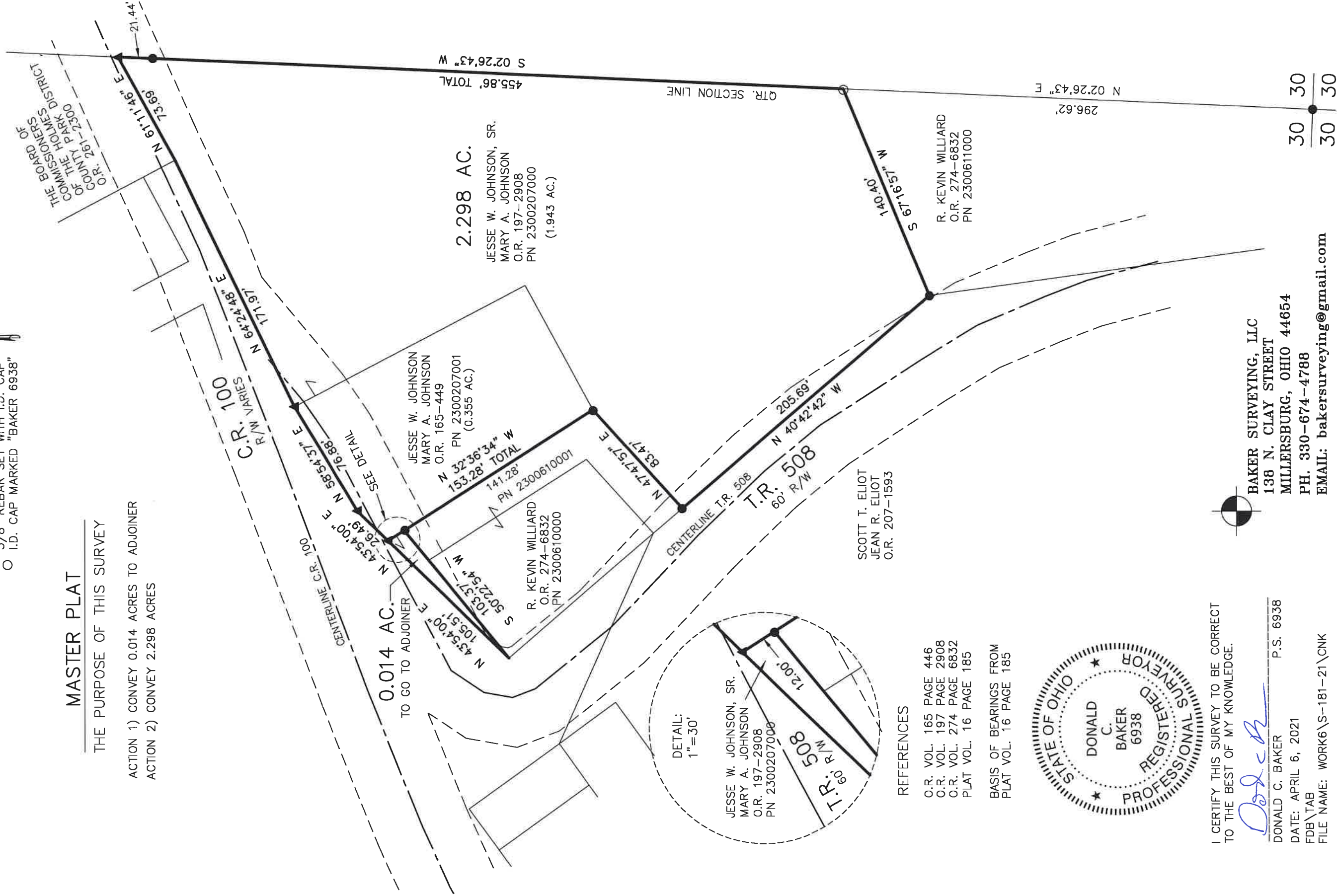

REFERENCES

- O.R. VOL. 165 PAGE 446
- O.R. VOL. 197 PAGE 2908
- O.R. VOL. 274 PAGE 6832
- PLAT VOL. 16 PAGE 185

BASIS OF BEARINGS FROM
 PLAT VOL. 16 PAGE 185

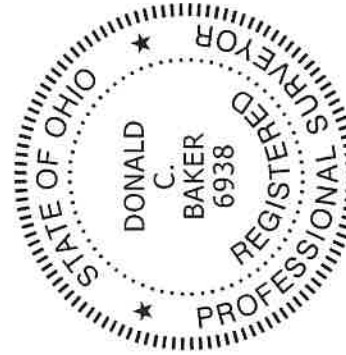

I CERTIFY THIS SURVEY TO BE CORRECT
 TO THE BEST OF MY KNOWLEDGE.

Donald C. Baker

DONALD C. BAKER P.S. 6938
 DATE: APRIL 6, 2021
 FDB\TAB
 FILE NAME: WORK6\S-181-21\CNK

BAKER SURVEYING, LLC
 138 N. CLAY STREET
 MILLERSBURG, OHIO 44654
 PH. 330-674-4788
 EMAIL: bakersurveying@gmail.com

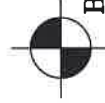

30 30
 30 30