



SCALE: 1"=200'

- 5/8" REBAR FOUND
UNLESS OTHERWISE NOTED
- 5/8" REBAR SET WITH I.D. CAP
I.D. CAP MARKED "BAKER
SURVEYING LLC"

REFERENCES

DEED VOL. 241 PAGE 263
 O.R. VOL. 269 PAGE 1330
 O.R. VOL. 132 PAGE 184
 O.R. VOL. 262 PAGE 7343
 PLAT VOL. 12 PAGE 572
 PLAT VOL. 17 PAGE 751

BASIS OF BEARINGS FROM
 OHIO STATE PLANE COORDINATE
 SYSTEM, NORTH ZONE, N.A.D. 83



I CERTIFY THIS SURVEY TO BE CORRECT
 TO THE BEST OF MY KNOWLEDGE.

AARON L. GERBER P.S. 8379

DATE: APRIL 27, 2020

ALG\TAB

FILE NAME: WORK5\S-216-20\CNK

RIPLEY TOWNSHIP
 S.W. QTR. SECTION 30
 T-18 N; R-14 W
 HOLMES COUNTY, OHIO

SURVEYED FOR: JON HUNT

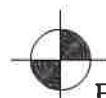
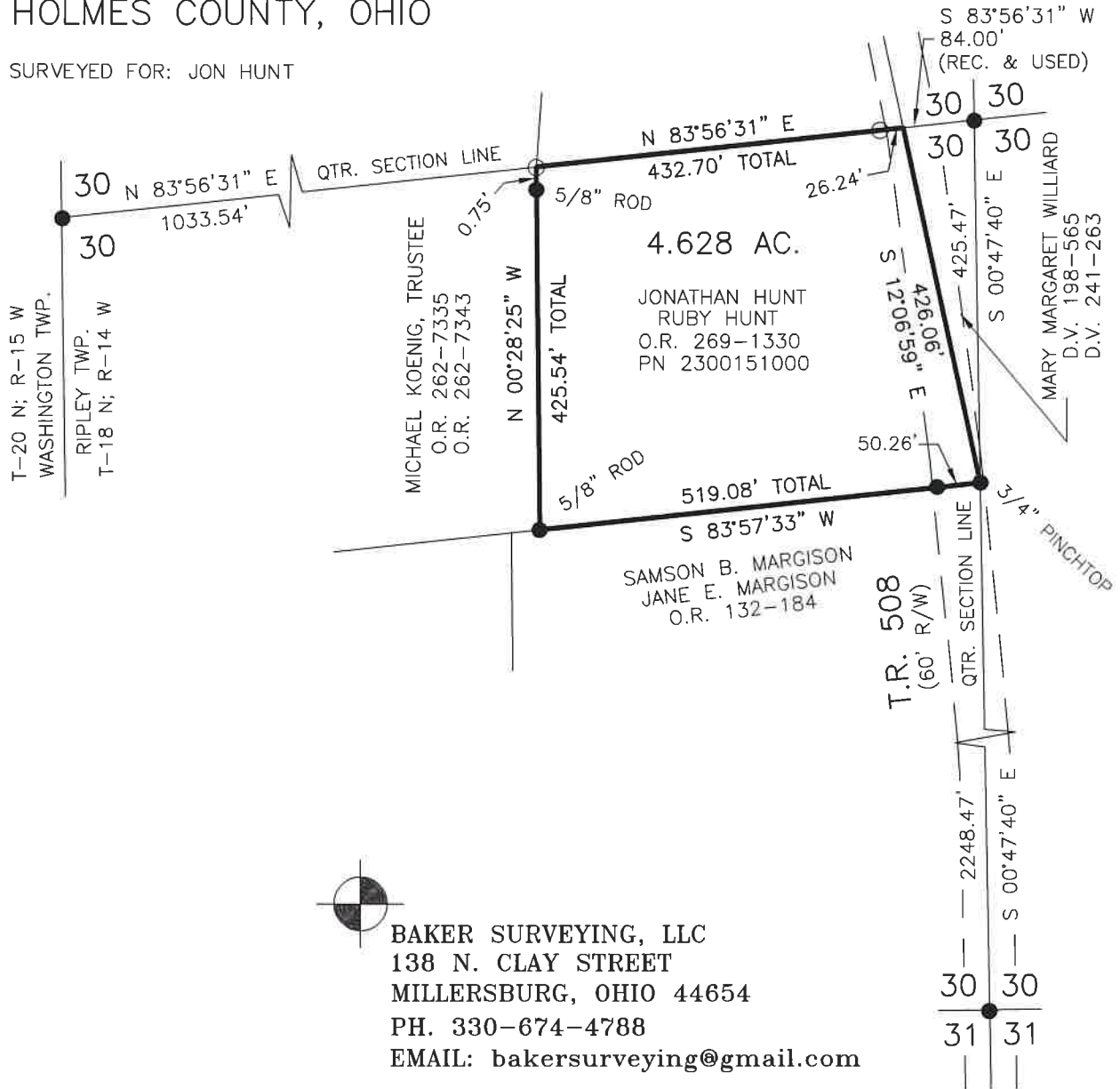

BAKER SURVEYING, LLC
 138 N. CLAY STREET
 MILLERSBURG, OHIO 44654
 PH. 330-674-4788
 EMAIL: bakersurveying@gmail.com