

LAKELAND BEACH SUBDIVISION
 LOT 5 (P.V. 1 P. 379, 380)

AUG 18 '15 @ 11:33

RIPLEY TOWNSHIP
 N.W. QTR. SECTION 30
 T-18 N; R-14 W
 HOLMES COUNTY, OHIO

SURVEYED FOR: BEA SMITH



SCALE: 1"=20'

- 1/2" REBAR FOUND
UNLESS OTHERWISE NOTED
- 5/8" REBAR SET WITH I.D. CAP
I.D. CAP MARKED "BAKER 6938"

REFERENCES

- DEED VOL. 229 PAGE 254
- O.R. VOL. 177 PAGE 677
- O.R. VOL. 182 PAGE 2001
- O.R. VOL. 193 PAGE 362
- PLAT VOL. 2 PAGE 358
- PLAT VOL. 19 PAGE 248
- BEARINGS FROM
PLAT VOL. 19 PAGE 248

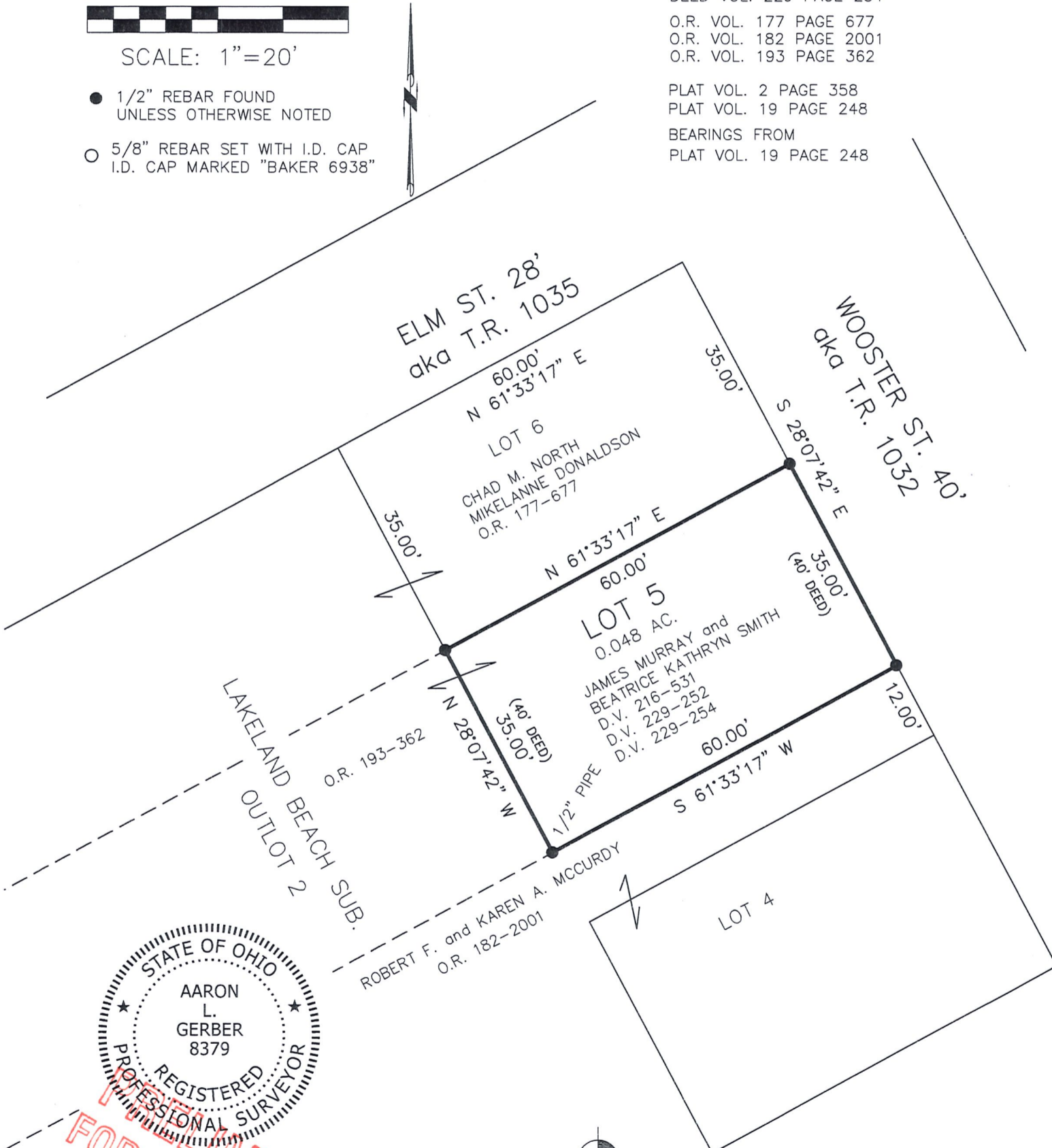

I CERTIFY THIS SURVEY TO BE CORRECT
 TO THE BEST OF MY KNOWLEDGE.

AARON L. GERBER P.S. 8379
 DATE: AUG. 17, 2015
 ALG\JPD
 FILE NAME: WORK5\S-409-15



DONALD C. BAKER SURVEYING
 138 N. CLAY STREET
 MILLERSBURG, OHIO 44654
 PH. 330-674-4788
 FAX 330-674-6027
 EMAIL: bakersurveying@gmail.com

FOR REVIEW ONLY