

SEP 30 '14 PM 3:41

RIPLEY TOWNSHIP
S.E. QTR. SECTION 30
T-18 N; R-14 W
HOLMES COUNTY, OHIO

SURVEYED FOR: JOHN GREATHOUSE

0 100 200



SCALE: 1"=100'

- ▲ R.R. SPIKE FOUND
- 5/8" REBAR FOUND UNLESS OTHERWISE NOTED
- △ R.R. SPIKE SET
- 5/8" REBAR SET WITH I.D. CAP I.D. CAP MARKED "BAKER 6938"

REFERENCES

- DEED VOL. 258 PAGE 123
- DEED VOL. 265 PAGE 301
- PLAT VOL. 2 PAGE 460
- BEARINGS FROM PLAT VOL. 2 PAGE 460

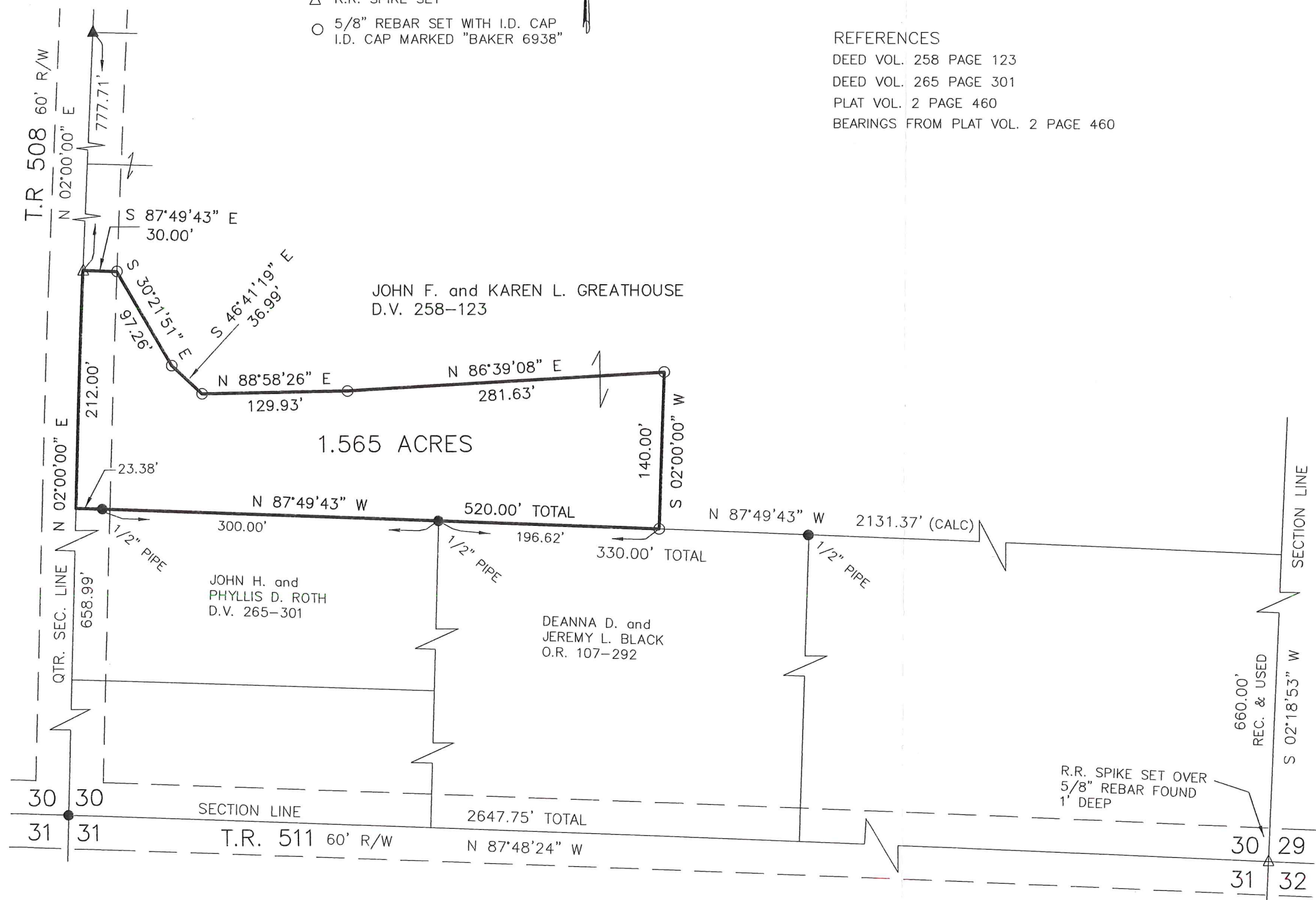

I CERTIFY THIS SURVEY TO BE CORRECT TO THE BEST OF MY KNOWLEDGE.

AARON L. GERBER P.S. 8379
DATE: SEPTEMBER 25, 2014
ALG/CJG
FILE NAME: WORK5\S-442-14\AG-MD

PRELIMINARY FOR REVIEW ONLY



DONALD C. BAKER SURVEYING
138 N. CLAY STREET
MILLERSBURG, OHIO 44654
PH. 330-674-4788
FAX 330-674-6027
EMAIL: bakersurveying@gmail.com