

REFERENCES:

DEED VOL. 260 PAGE 225
 DEED VOL. 193 PAGE 483
 DEED VOL. 232 PAGE 350
 DEED VOL. 232 PAGE 352

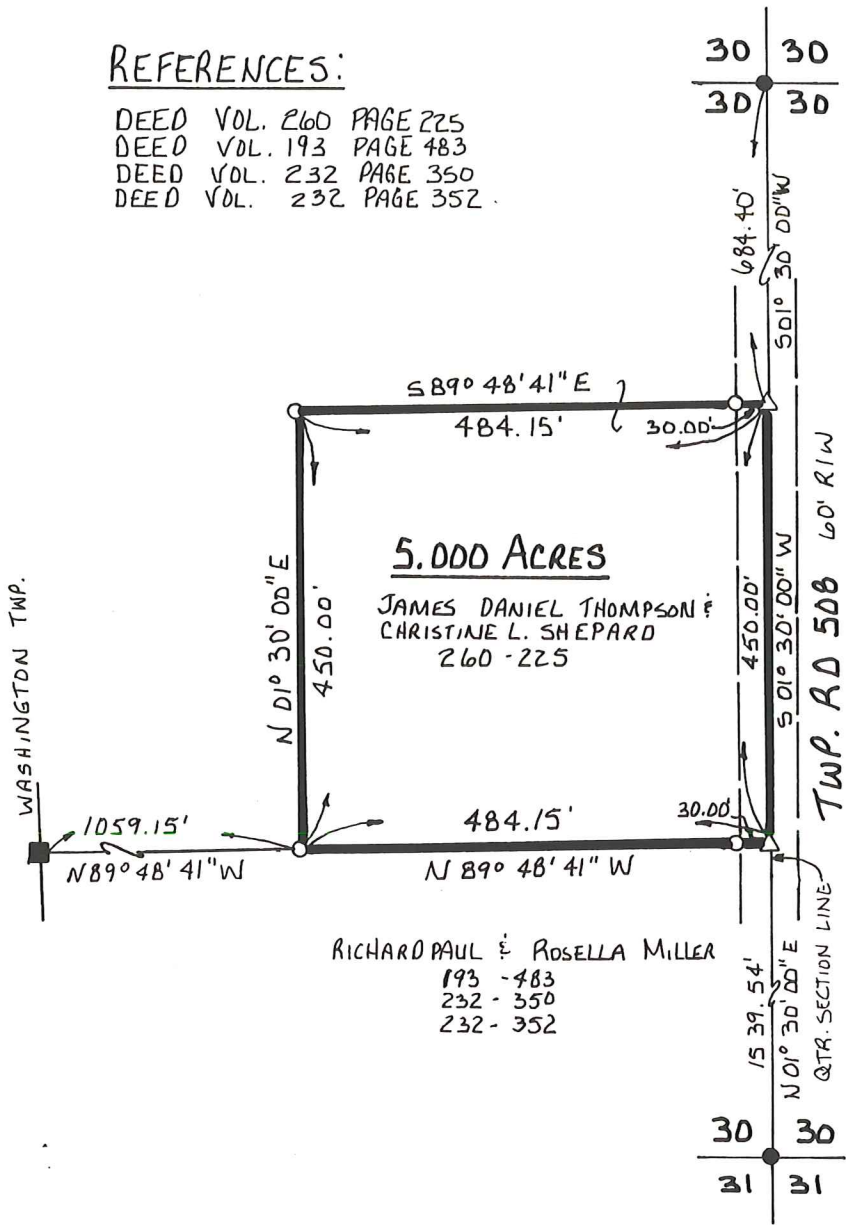

5.000 ACRES

JAMES DANIEL THOMPSON &
 CHRISTINE L. SHEPARD
 260 - 225

RICHARD PAUL & ROSELLA MILLER
 193 - 483
 232 - 350
 232 - 352

RIPLEY TOWNSHIP
 S.W. QTR. SECTION 30
 T-18N ; R-14 W
 HOLMES COUNTY, OHIO

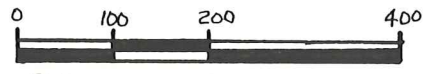

SCALE: 1" = 200'

- STONE FOUND
- IRON PIN FOUND
- △ R.R. SPIKE SET
- 5/8" REBAR WITH I.D. CAPSET
I.D. MARKED "BAKER 6938"

BEARINGS FROM PLAT VOL. 10 PAGE 132

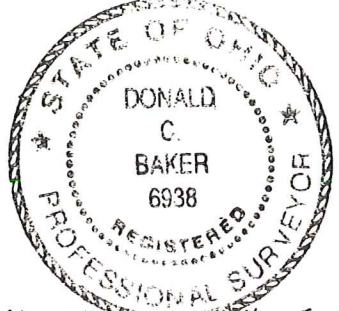

I CERTIFY THIS SURVEY TO BE CORRECT
 TO THE BEST OF MY KNOWLEDGE.

Donald C. Baker

DONALD C. BAKER P.S. 6938
 5958 TR 322
 MILLERSBURG, OHIO 44654
 PH: (216) 674-4788
 MARCH 4, 1996