

# PLAT OF SURVEY FOR COLLEEN TURSKE

SITUATED IN THE VILLAGE OF BIG PRAIRIE,  
COUNTY OF HOLMES, STATE OF OHIO AND  
BEING KNOWN AS A PART OF LOT NO. 1  
RIPLEY TOWNSHIP, SEC. NO. 30, TWP. 18-N,  
RNG. 14-W.



SCALE: 1" = 20'

DATE: APRIL 5, 1994

**LEGEND:**

- = IRON PIN FOUND
- = 5/8" REBAR WITH I.D. CAP SET  
I.D. CAP MARKED "BAKER 6938"

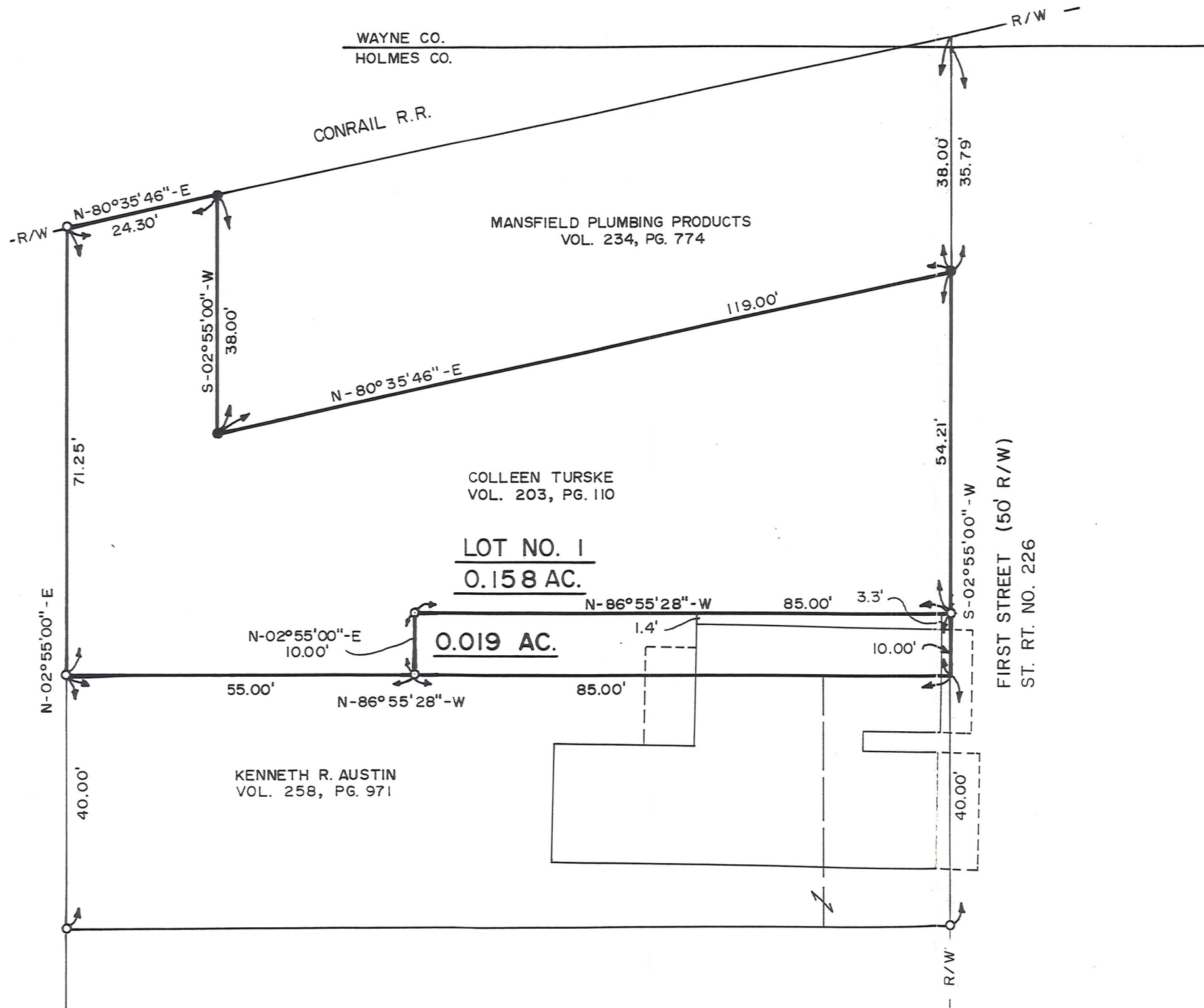

WE HEREBY CERTIFY THAT THIS PLAT WAS  
MADE FROM SURVEY NOTES FROM THE OFFICES  
OF LOWELL E. BENDER, REGISTERED SURVEYOR  
NO. 4978 AND DONALD C. BAKER, REGISTERED  
SURVEYOR NO. 6938, AND THAT ALL MONUMENTS  
WERE FOUND OR SET AS SHOWN.

ALL BEARINGS ARE ASSUMED AND ARE TO BE  
USED FOR THE DETERMINATION OF ANGLES ONLY.

*Lowell E. Bender*  
LOWELL E. BENDER  
REGISTERED SURVEYOR NO. 4978

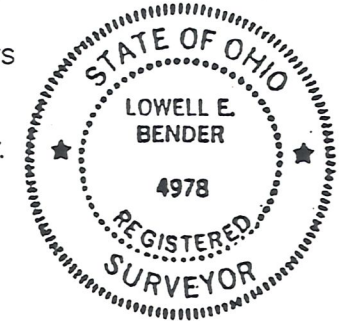

*Donald C. Baker*  
DONALD C. BAKER  
REGISTERED SURVEYOR NO. 6938

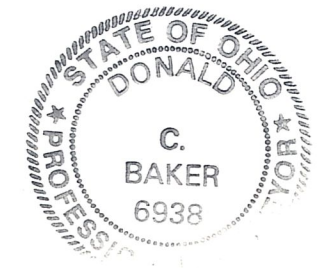

**NOTE:** THE 0.158 ACRE TRACT AND  
THE 0.019 ACRE TRACT ARE  
A RESURVEY OF ALL THE LANDS  
IN SAID LOT NO. 1 CONVEYED TO  
COLLEEN TURSKE IN DEED  
VOLUME 203, PAGE 110.