

VILLAGE OF BIG PRAIRIE
PART OF LOT 1

RIPLEY TOWNSHIP
N. E. QTR. SEC. 3D
T-18N ; R-14W
HOLMES COUNTY, OHIO

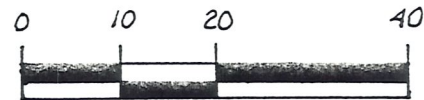

SCALE: 1" = 20'
 ○ 5/8" REBAR WITH I.D. CAP SET.
 I.D. CAP MARKED "BAKER 6938."
 WAYNE Co.

BEARINGS FROM PLAT VOL. 7
PAGE 44

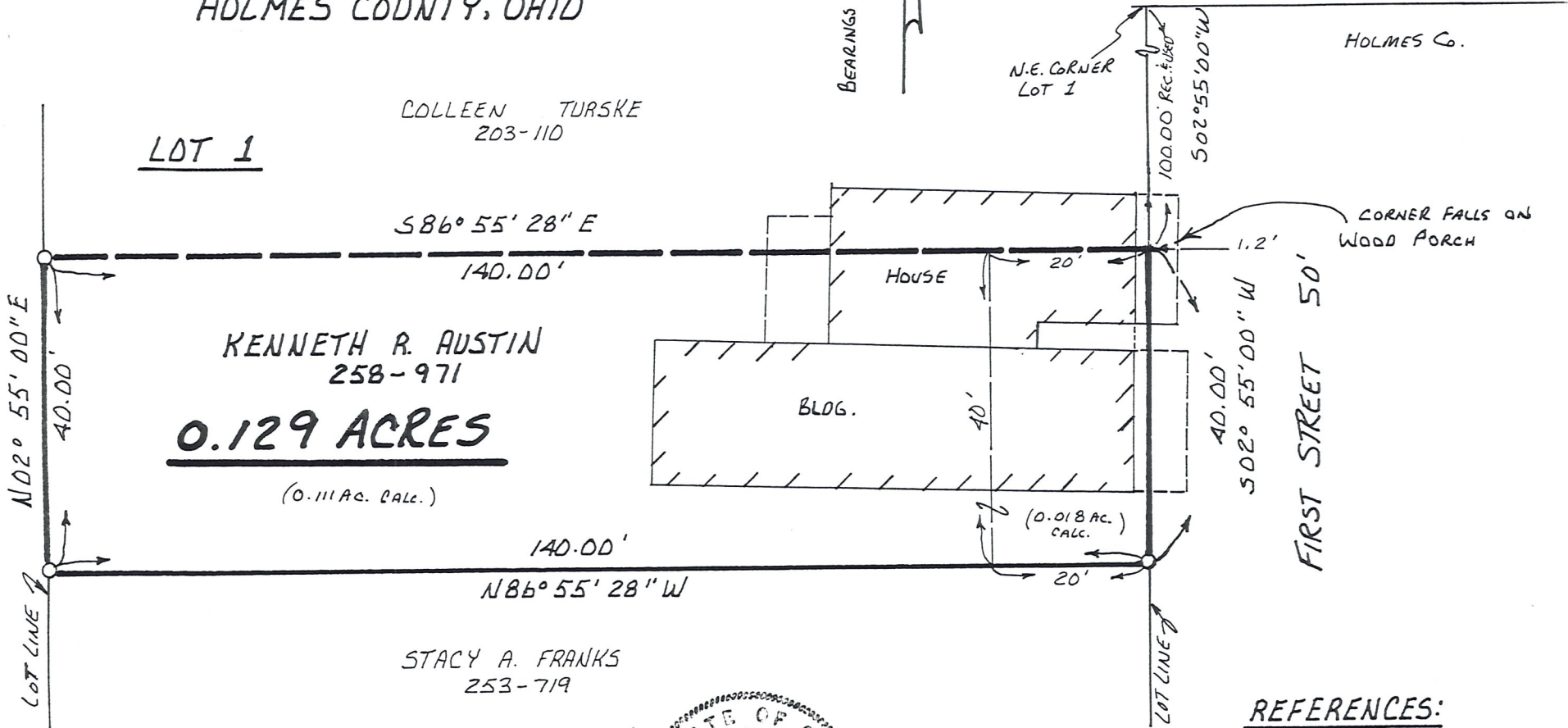

LOT 1

COLLEEN TURSKE
203-110

KENNETH R. AUSTIN
258-971

0.129 ACRES

(0.111 AC. CALC.)

140.00'
N86° 55' 28" W

STACY A. FRANKS
253-719

I CERTIFY THIS SURVEY TO BE CORRECT
TO THE BEST OF MY KNOWLEDGE.

Donald C. Baker
 DONALD C. BAKER P.S. 6938
 5958 T.R. 322
 MILLERSBURG, OHIO 44654
 PH: (216) 674-4788

FEBRUARY 18, 1994

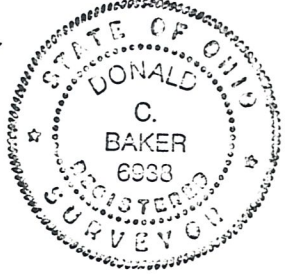

- REFERENCES:
 DEED VOL. 258 PAGE 971
 DEED VOL. 203 PAGE 110
 DEED VOL. 253 PAGE 719
 DEED VOL. 234 PAGE 774
 PLAT VOL. 1 PAGE 62