

LAKELAND BEACH SUBDIVISION
 (PLAT VOL. 1 PAGES 379 & 380)
 PART OF OUT LOT 4
 RIPLEY TOWNSHIP
 N.W. QTR. SEC. 30
 TWP. 18N RANGE 14W
 HOLMES COUNTY, OHIO

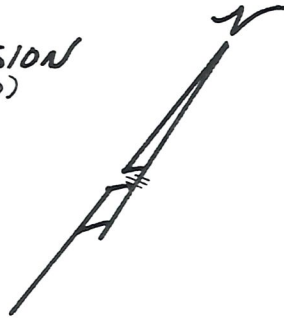

ELM STREET 28'

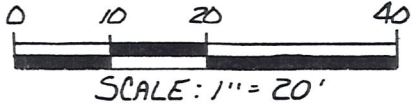

- IRON PIN FOUND
 - 5/8" REBAR WITH I.D. CAP SET
- I.D. CAP MARKED "BAKER 6938"

REFERENCES:

DEED VOL. 123 PAGE 311
 DEED VOL. 189 PAGE 779
 DEED VOL. 223 PAGE 862

BEARINGS FROM DEED VOL. 229
 PAGE 252

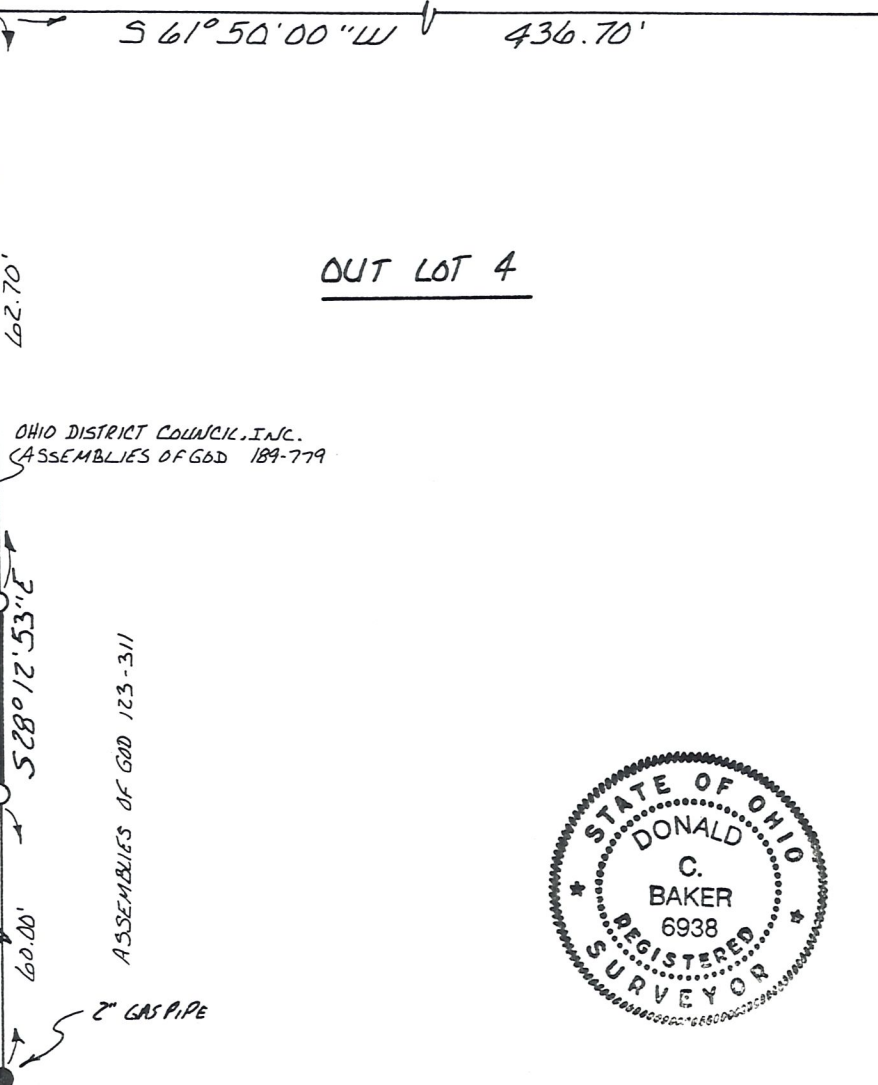

ODELL LAKE

WATERS EDGE
 JAMES S. MURRAY
 BEATRICE KATHRYN SMITH
 28' ±

BETTY CARMICHAEL
 216-134 223-861

OHIO DISTRICT COUNCIL, INC.
 ASSEMBLIES OF GOD 189-779

ASSEMBLIES OF GOD 123-311

2" GAS PIPE



WOOSTER STREET 40'

TWP. RD. 1032

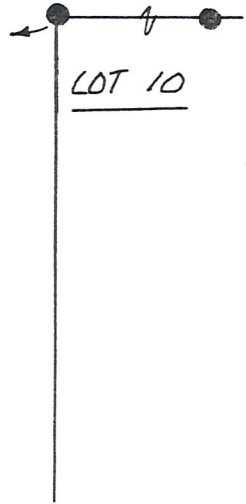

I CERTIFY THIS SURVEY TO BE CORRECT
 TO THE BEST OF MY KNOWLEDGE.

Donald C. Baker
 DONALD C. BAKER P.S. 6938
 4321 T.R. 252
 GLENMONT, OHIO

AUG. 16, 1990

1270-MS