

VILLAGE OF BIG PRAIRIE
 RIPLEY TOWNSHIP, HOLMES COUNTY, OHIO
 PT. LOT 31, SEC. 30, T-18, R-14

Survey Of A 0.040 Acre Parcel Currently
 Owned By Janice M. Parsons, Sue Ann Wiedner
 And Marilyn J. Wheaton, etal. Deed Vol. 211 Pg. 175

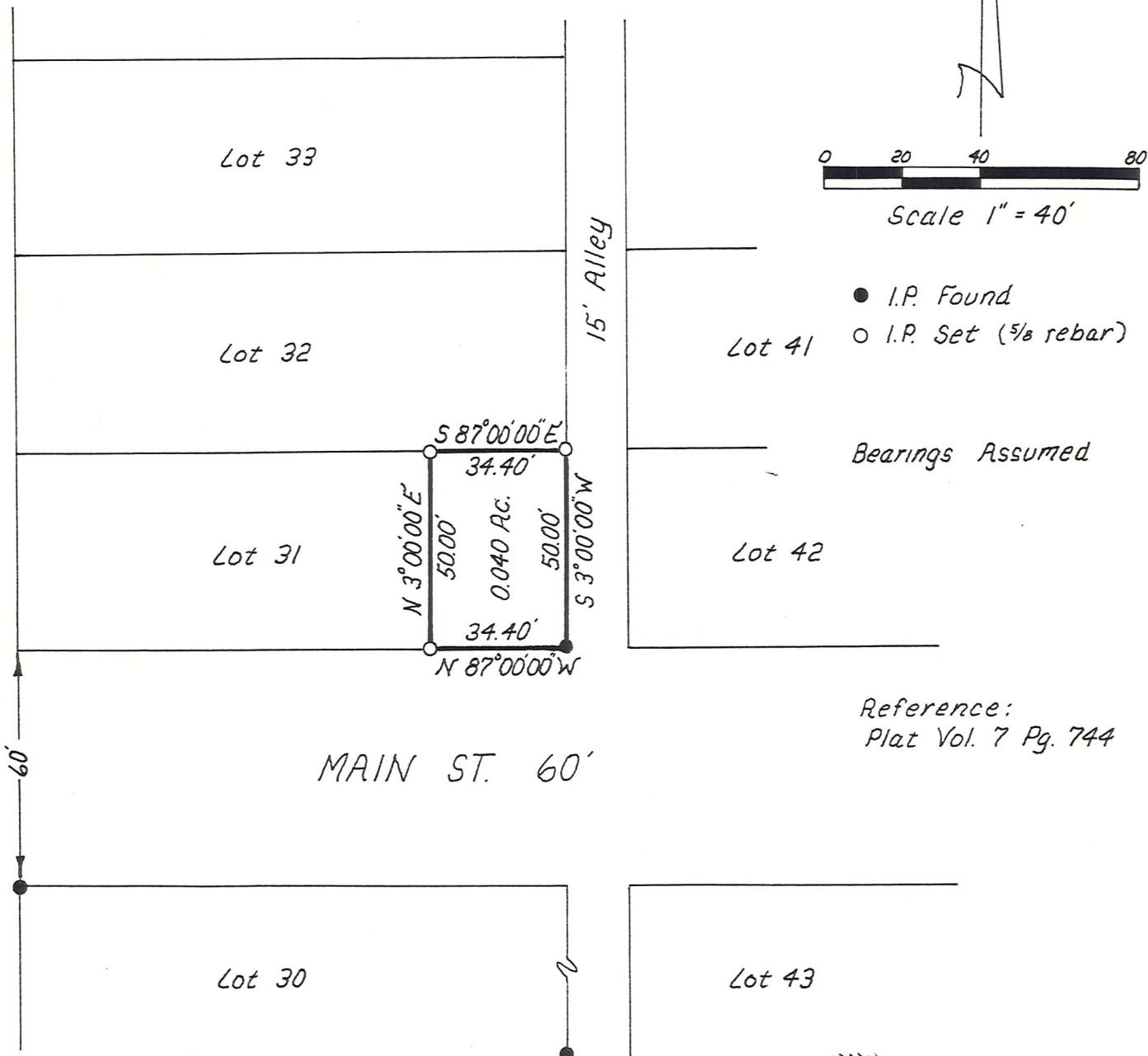

Reference:
 Plat Vol. 7 Pg. 744

I Certify This Plat To Be Correct To The
 Best Of My Knowledge.

William H. Long Nov 23, 1982

William H. Long R.S. 6505
 R.D.#1 Box 69A
 Big Prairie, Ohio 44611

