

RIPLEY TOWNSHIP
 HOLMES COUNTY, OHIO
 SECTION 30 T-18N, R-14W

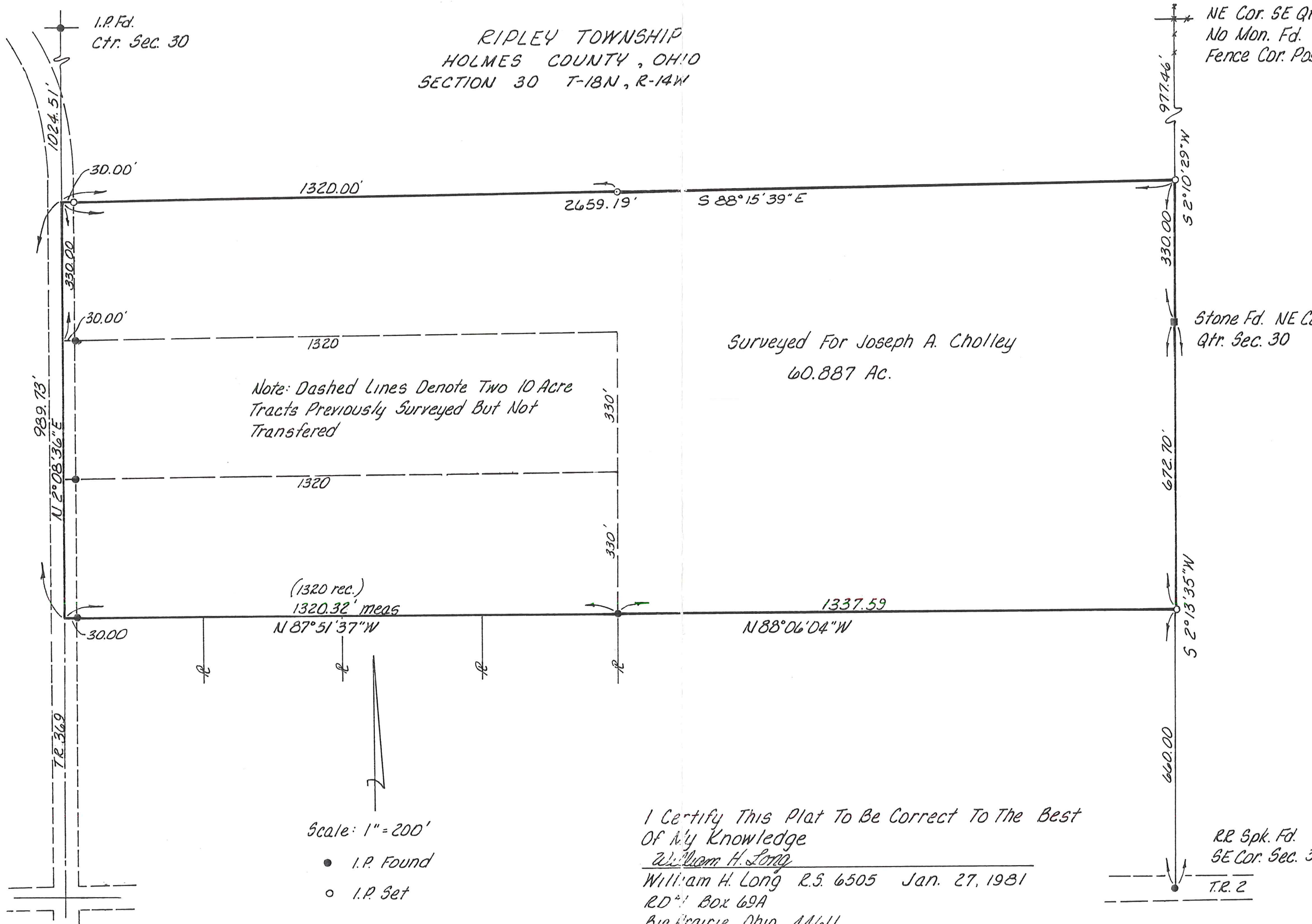

Note: Dashed Lines Denote Two 10 Acre Tracts Previously Surveyed But Not Transferred

Surveyed For Joseph A. Cholley
 60.887 Ac.

Scale: 1" = 200'

- I.P. Found
- I.P. Set

I Certify This Plat To Be Correct To The Best Of My Knowledge

William H. Long
 William H. Long R.S. 6505 Jan. 27, 1981
 RD #1 Box 69A
 Big Prairie, Ohio 44611

NE Cor. SE Qtr.
 No Mon. Fd.
 Fence Cor. Pos

Stone Fd. NE Cor.
 Qtr. Sec. 30

RR Spk. Fd.
 SE Cor. Sec. 30

T.R. 2