

VILLAGE OF BIG PRAIRIE  
SOUTH PT. OF LOT 15  
HOLMES COUNTY, OHIO

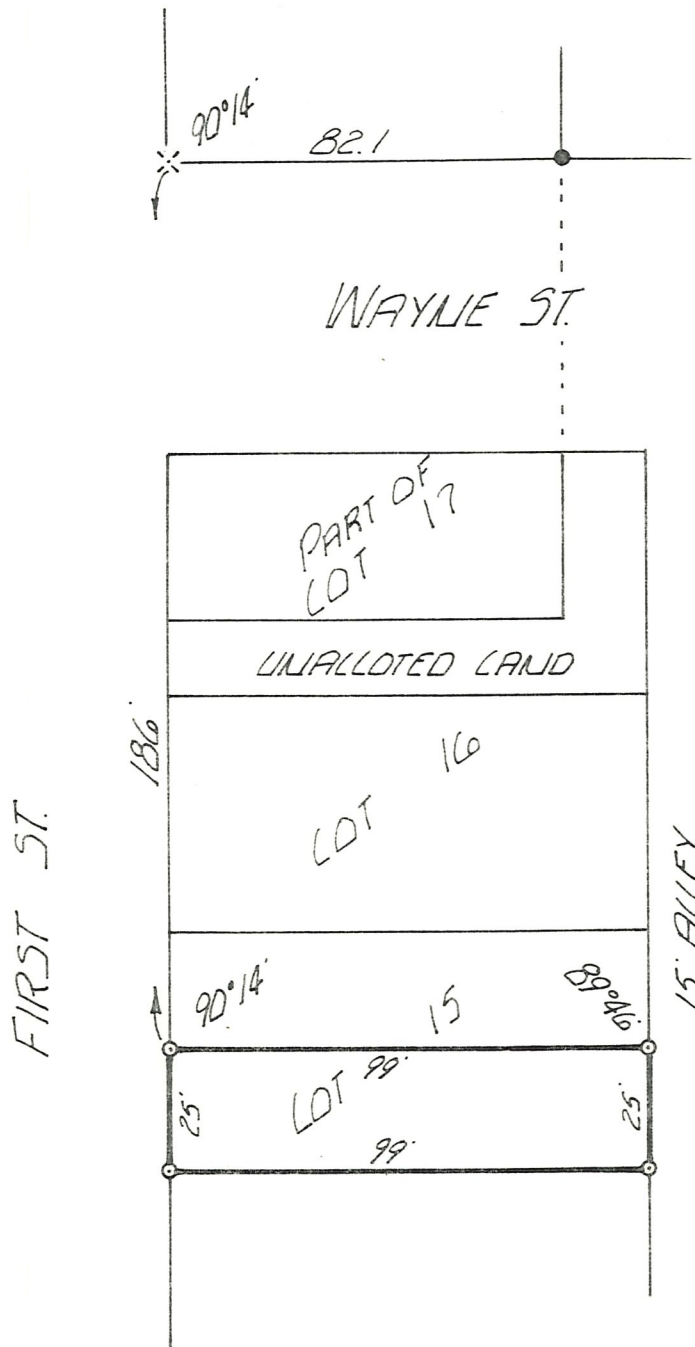

N



SCALE 1"=40'

- IRON CORRS. FOUND
- IRON CORRS. SET
- \* "X" CUT IN CONC. SW

REF. IS HEREBY MADE TO  
SURVEYS MADE BY  
J.T. McCLURE MARCH 1955  
& JUNE 1955  
AND SHAFFER, JOHNSTON,  
LICHTENWALTER & ASSOC. INC.  
JUNE 2, 1973

MADE FOR: MYRTLE SCOTT  
BOX 51  
BIG PRAIRIE, OHIO

I CERTIFY THIS SURVEY TO BE CORRECT  
TO THE BEST OF MY KNOWLEDGE.

*James A. Berry*  
JAMES A. BERRY P.S. 4995  
R.W. GASBARRE & ASSOC. INC.  
P.O. BOX 44  
WOOSTER, OHIO 44691

7-31-79