

ROBERT WILLIARD SURVEY
 N.W. & S.W. QTRS. SEC. 30
 TOWNSHIP 18 RANGE 14
 RIPLEY TOWNSHIP
 HOLMES COUNTY, OHIO
 COMPLETED JAN. 20, 1979

* Williards Parcels
 AS I Interpret
 Their Deed.

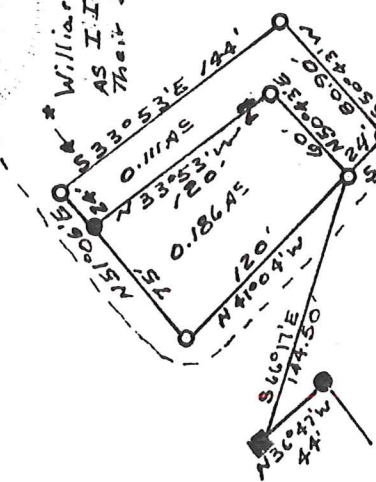

Sec. Line
 56.34' N.E. of
 & New Bridge

Opt. Sec. Line

5104' W

298.70

Pin 0.5' South of
 South Barn Wall

0.662 AS

N 9°08' W

N 87°33' W

Opt. Sec.
 Line

○ Pin Set

● Pin Fd

■ Stone Fd

Scale 1" = 100'

- References Vol 3 Pg 66
- 4 165
 - 4 231
 - 3 191
 - 7 523
 - 52 353
 - 166 571
 - 158 227
 - 98 542
 - 180 428-430

Center Sec. 30
 T 18 R 14
 Ripley Twp
 Holmes Co, O

3/4" Rebar Set

30" R. Oak S.E. 3.65'
 15" W. Cherry N 39.10'
 24" B. Oak E 16.60'

± 24.90'

2678.28' Con. to Cor.
 Y 14 Pg 165

933.38' N 2°00' E

± T.R. 369

S 9°10' E 433.75'

I CERTIFY THIS SURVEY TO BE CORRECT
 TO THE BEST OF MY KNOWLEDGE AND
 BELIEF.

SIGNED William T. Burkett
 WILLIAM T. BURKETT
 REGISTERED SURVEYOR #5107
 STATE OF OHIO

