

SURVEY 4.505 ACRE PARCEL

SE QTR. SEC. 29
 T-18-N, R-14-W
 Ripley Township

HOLMES COUNTY, OHIO

Grantor - John E. & Bertha B. Sprang - Vol. 190, Pg. 388

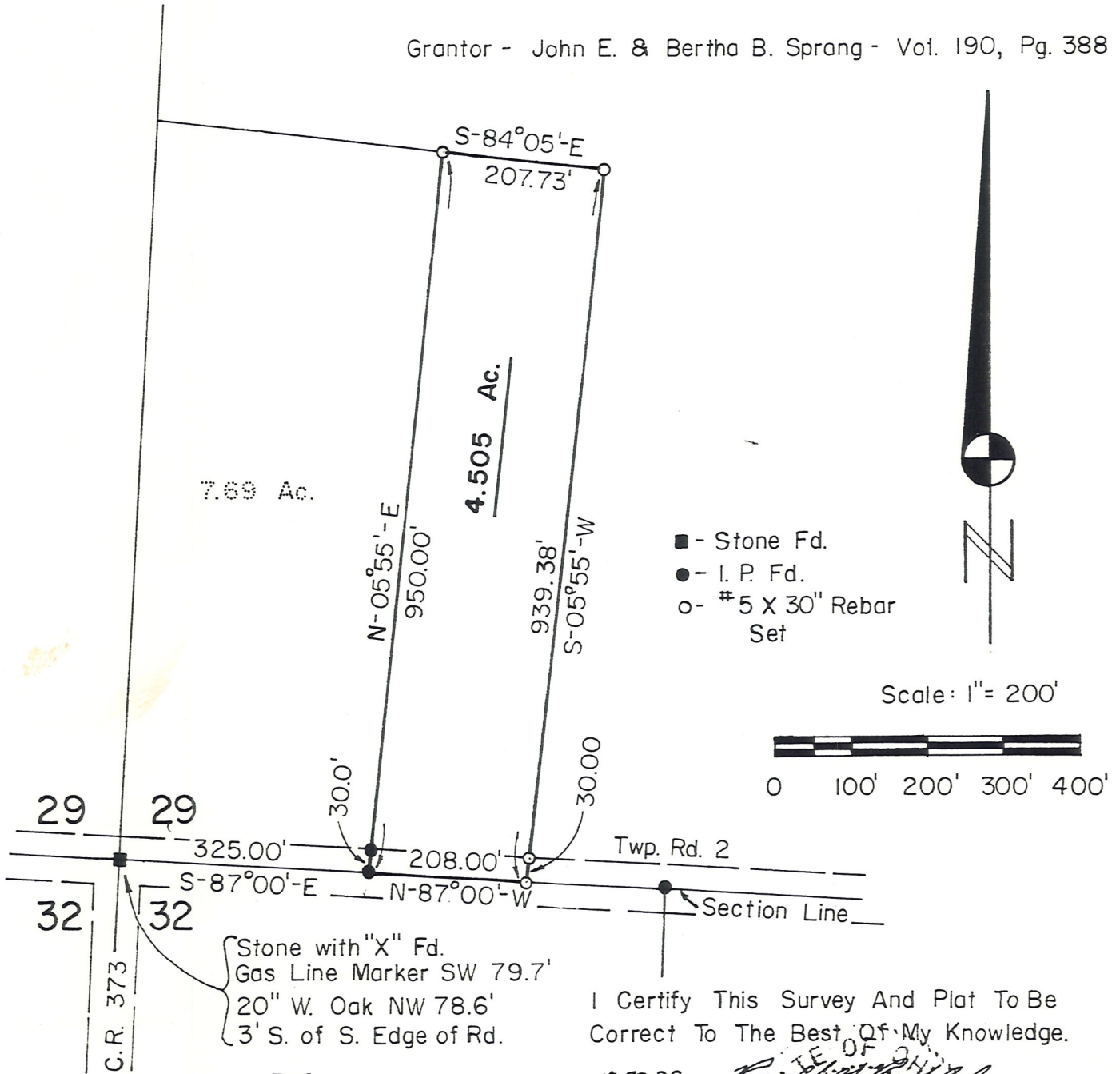

References

- Deed Vol. 190, Pg. 388
- Plat Vol. 7, Pg. 22
- Plat Vol. 7, Pg. 568
- Plat Vol. 8, Pg. 226

I Certify This Survey And Plat To Be Correct To The Best Of My Knowledge.

10-28-80

Ronald G. Ruggiph

Ronald G. Ruggiph - R.S. 6449
 R.G. RUGGIPH SURVEYING, Inc.
 1175 Somerset Dr.
 Wooster, Ohio 44691

