

Wayne Co.
587°00'33" E
220.00'

R.R.S. F'd at N.E. corner
N.E. '14 Sec. 28, T18N,
R14W S.R. 226 7

620.44'

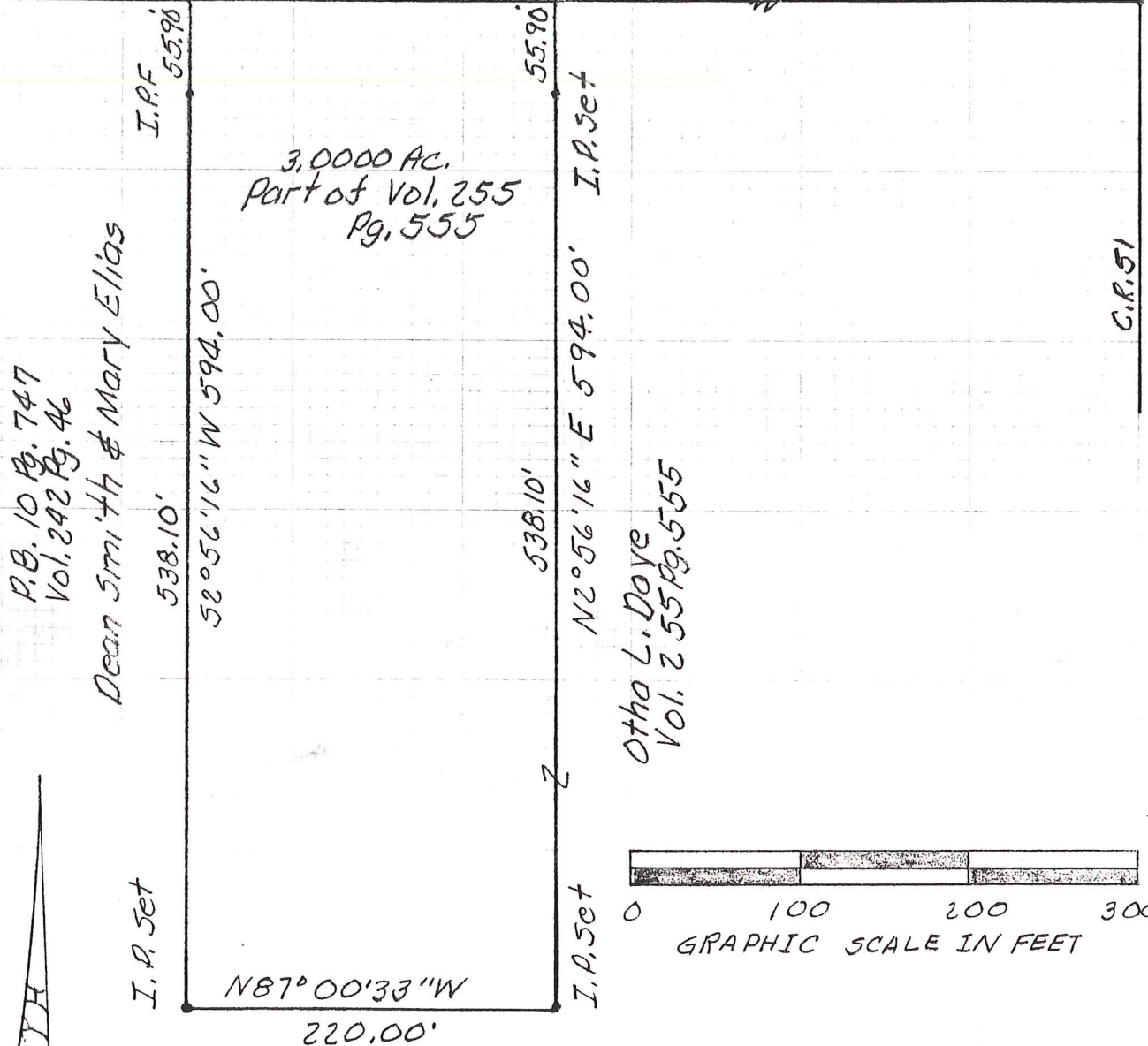

P.B. 10 Pg. 747
Vol. 242 Pg. 46

Dean Smith & Mary Elias

538.10'

52°56'16" W 594.00'

538.10'

N2°56'16" E 594.00'

Otha L. Doye
Vol. 255 Pg. 555

C.R. 51

I.P. set

N87°00'33" W
220.00'

I.P. set

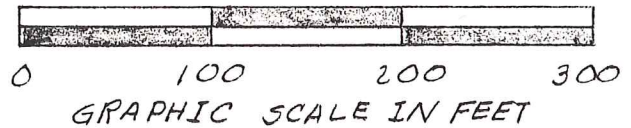

NORTH



PLAT OF A SURVEY FOR
OTHA L. & MILDRED
DAYE

Known as part of the N.E. '14
of N.E. '14 of Sec. 28, T18N, R14W
of Ripley Twp, Hol. Co., Ohio.

Robert L. Kasner P.S. 5193
P.E. 28820
10/19/94