

RIPLEY TOWNSHIP
 N.E. QTR. SEC. 27, T-18N R-14W
 HOLMES COUNTY, OHIO

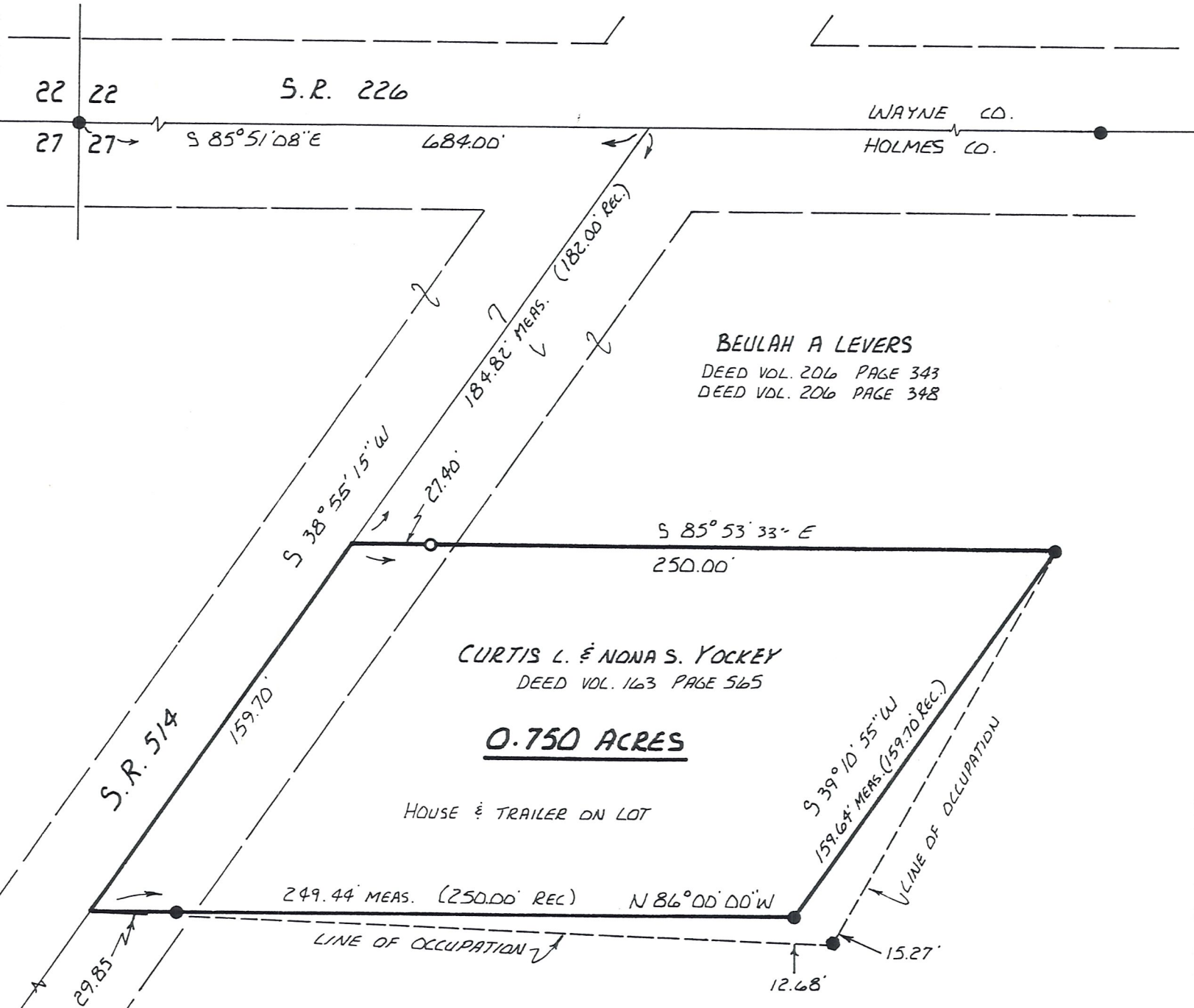

NOTE: TREES ALONG THE LINE OF OCCUPATION

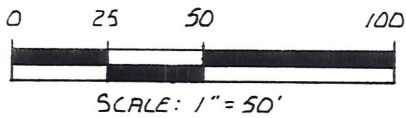

- 3/4" REBAR FOUND
- ▲ R.R. SPIKE FOUND
- 1/2" IRON PIPE FOUND
- 5/8" REBAR WITH I.D. CAP SET

NOTE:
 3/4" REBARS FOUND MARKING CORNERS OF THE 0.750 ACRE LOT ARE FROM A SURVEY BY ROBERT L. KASNER, DATED SEPT, 1974 BEARING ON SOUTH LINE OF LOT FROM SAME



I CERTIFY THIS SURVEY TO BE CORRECT TO THE BEST OF MY KNOWLEDGE.

Donald C. Baker

DONALD C. BAKER P.S. 6938
 4321 T.R. 252
 GLENMONT, OH.

AUG. 18, 1987