

SURVEY 97.969 ACRE PARCEL

SE QTR. SEC. 27
T-18-N, R-14-W
Ripley Township
HOLMES COUNTY, OHIO

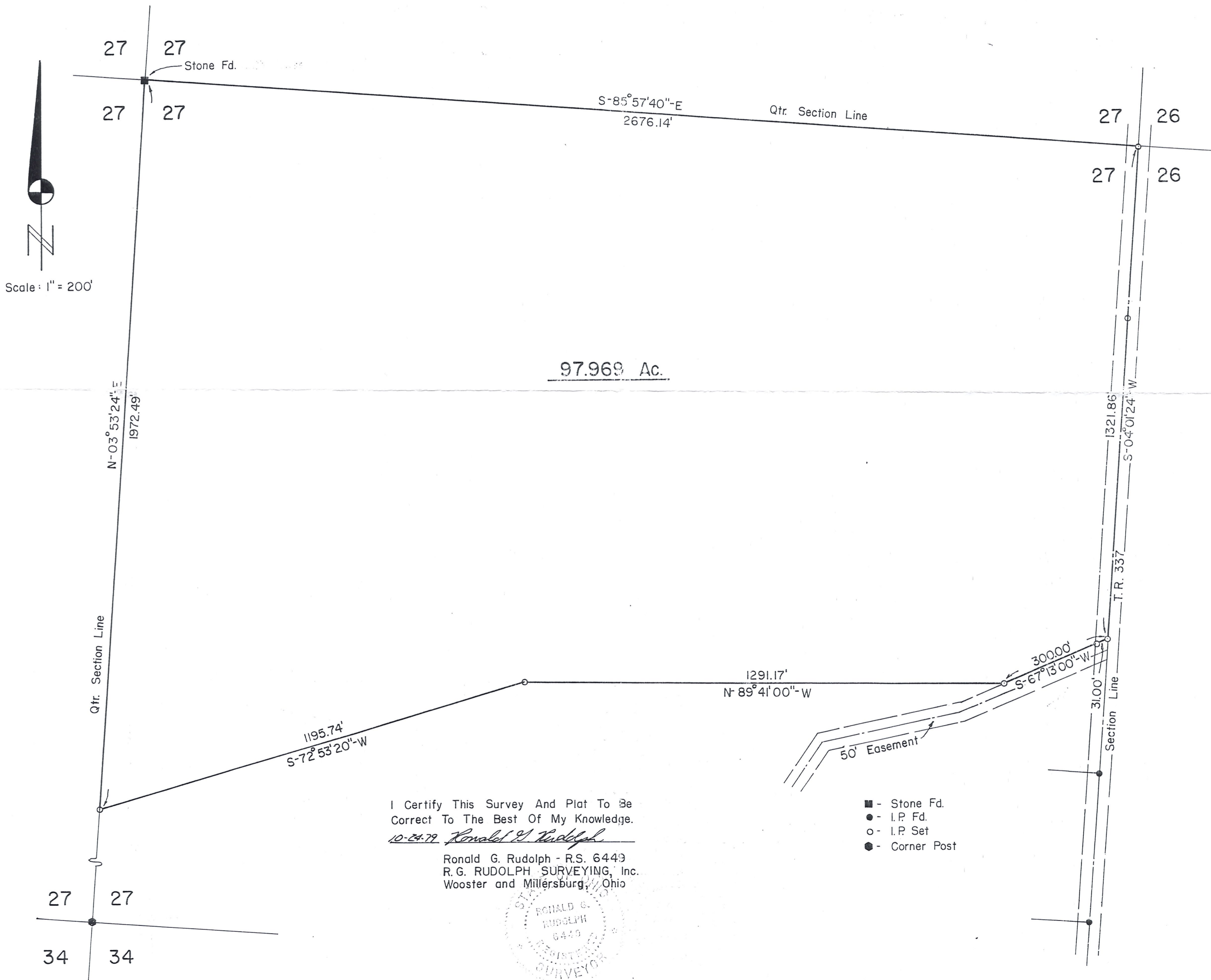

I Certify This Survey And Plat To Be
Correct To The Best Of My Knowledge.

10-24-79 *Ronald G. Rudolph*

Ronald G. Rudolph - R.S. 6449
R.G. RUDOLPH SURVEYING, Inc.
Wooster and Millersburg, Ohio

