

SCALE: 1"=100'

- 5/8" REBAR FOUND
UNLESS OTHERWISE NOTED
- 5/8" REBAR SET WITH I.D. CAP
I.D. CAP MARKED "BAKER 6938"

REFERENCES

- O.R. VOL. 82 PAGE 54
- O.R. VOL. 252 PAGE 3589
- O.R. VOL. 275 PAGE 2317
- PLAT VOL. 19 PAGE 3117
- PLAT VOL. 19 PAGE 2726
- PLAT VOL. 17 PAGE 730

BASIS OF BEARINGS FROM
OHIO STATE PLANE COORDINATE
SYSTEM, NORTH ZONE, N.A.D. 83,
2011 ADJUSTMENT



I CERTIFY THIS SURVEY TO BE CORRECT
TO THE BEST OF MY KNOWLEDGE.

Donald C. Baker

DONALD C. BAKER P.S. 6938

DATE: JAN. 4, 2023

KES

FILE NAME: WORK6\S-664-22\CNK

RIPLEY TOWNSHIP
S.W. QTR. SECTION 18
T-17 N; R-14 W
HOLMES COUNTY, OHIO

SURVEYED FOR: DIANE RAMIREZ

ROY J. KUHNS
MARTHA G. KUHNS
AARON DANIEL KUHNS
O.R. 275-2317

NASHVILLE CHURCH
OF CHRIST
O.R. 82-54

1.500 AC.
TO GO TO ADJOINER
DIANE L. RAMIREZ
O.R. 252-3589
PN 2300362000

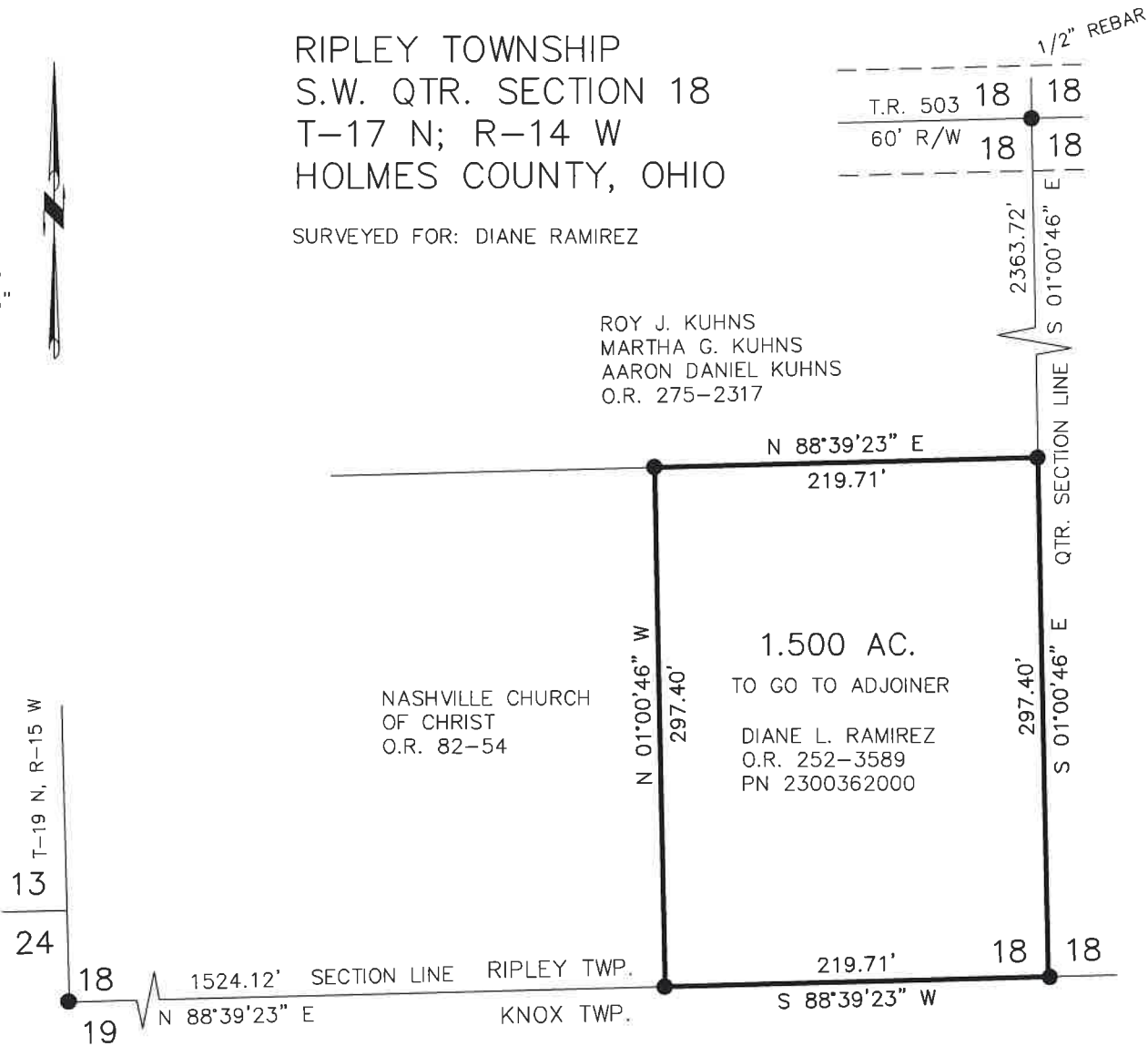

BAKER SURVEYING, LLC
138 N. CLAY STREET
MILLERSBURG, OHIO 44654
PH. 330-674-4788
EMAIL: bakersurveying@gmail.com