

# SURVEY OF THE LUTHERAN CHURCH GRAVEYARD

SEE D.V. 80/368.  
(A.K.A. THE DUTCH GRAVEYARD - SEE D.V. 123/537)

FOR THE NASHVILLE CHURCH OF CHRIST, KNOX AND RIPLEY TOWNSHIP TRUSTEES AND UNDER THE DIRECTION OF THE HOLMES COUNTY ENGINEER, CHRISTOPHER R. YOUNG, P.E., P.S.

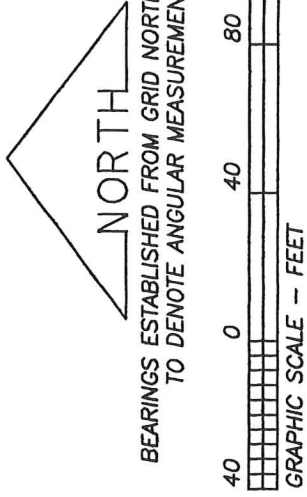
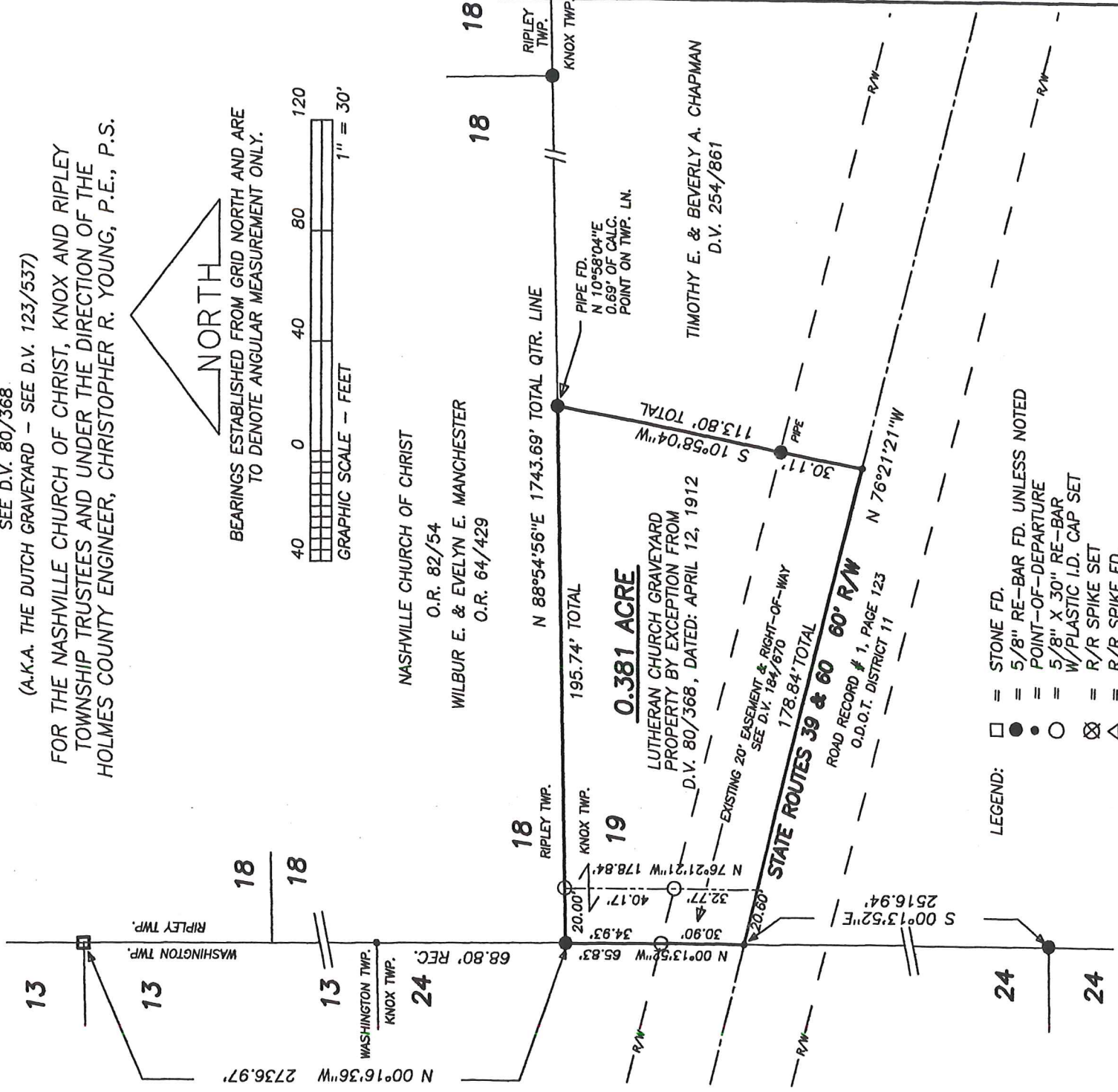

- LEGEND:**  
 □ = STONE FD.  
 ● = 5/8" RE-BAR FD. UNLESS NOTED  
 • = POINT-OF-DEPARTURE  
 ○ = 5/8" X 30" RE-BAR W/PLASTIC I.D. CAP SET  
 ⊗ = R/R SPIKE SET  
 △ = R/R SPIKE FD.

REFERENCE DOCUMENTS:  
 TAX MAPS  
 DEEDS AS SHOWN PLUS 123/537  
 SURVEY PLATS: 7/161, 10/994, 11/21, 17/73

<b>HEARTLAND SURVEYING, INC</b>			
Jim Shamp			
5210 T.R. 257	MILLERSBURG, OH 44654		
PH: 330-674-4698	FAX: 330-674-0897		
SURVEY	LUTHERAN CHURCH CEMETERY	STATE	OHIO
COUNTY	HOLMES	TWP.	KNOX
		RNG.	14 W
			17 N
NORTHWEST QUARTER OF SECTION 19		JOB NO. 031102	

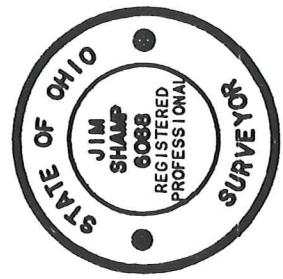

I CERTIFY THIS PLAT & SURVEY TO BE CORRECT TO THE BEST OF MY KNOWLEDGE:  
 JIM SHAMP, REG. SUR. NO. S-6088  
 NOVEMBER 10, 2003  
 DATE

RIPLEY SEC 18