

RIPLEY TOWNSHIP
 S.E. QTR. SECTION 17
 T-17 N; R-14 W
 HOLMES COUNTY, OHIO

0 100 200

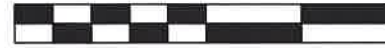

SCALE: 1"=100'

- ▲ R.R. SPIKE FOUND
- 5/8" REBAR FOUND UNLESS OTHERWISE NOTED
- 5/8" REBAR SET WITH I.D. CAP I.D. CAP MARKED "BAKER 6938"

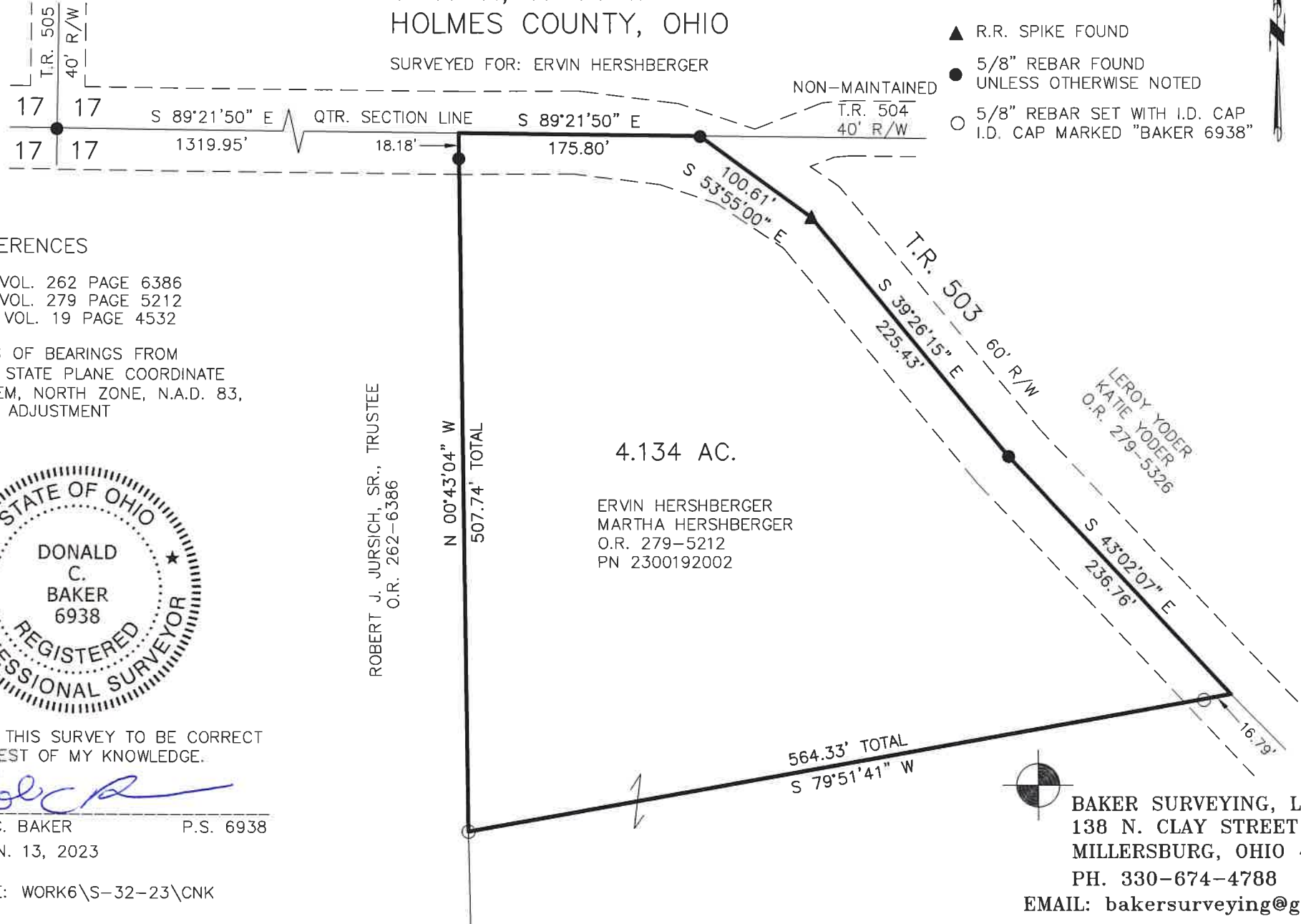

SURVEYED FOR: ERVIN HERSHBERGER

REFERENCES

O.R. VOL. 262 PAGE 6386
 O.R. VOL. 279 PAGE 5212
 PLAT VOL. 19 PAGE 4532

BASIS OF BEARINGS FROM
 OHIO STATE PLANE COORDINATE
 SYSTEM, NORTH ZONE, N.A.D. 83,
 2011 ADJUSTMENT



ROBERT J. JURSIK, SR., TRUSTEE
 O.R. 262-6386

4.134 AC.

ERVIN HERSHBERGER
 MARTHA HERSHBERGER
 O.R. 279-5212
 PN 2300192002

I CERTIFY THIS SURVEY TO BE CORRECT
 TO THE BEST OF MY KNOWLEDGE.

DONALD C. BAKER P.S. 6938

DATE: JAN. 13, 2023

TAB\VJD

FILE NAME: WORK6\S-32-23\CNK



BAKER SURVEYING, LLC
 138 N. CLAY STREET
 MILLERSBURG, OHIO 44654
 PH. 330-674-4788

EMAIL: bakersurveying@gmail.com