

RIPLEY TOWNSHIP
 S.E. QTR. SECTION 17
 T-17 N; R-14 W
 HOLMES COUNTY, OHIO

SURVEYED FOR: LOY WALKEROW



SCALE: 1"=300'

- 5/8" REBAR FOUND UNLESS OTHERWISE NOTED
- △ R.R. SPIKE SET
- 5/8" REBAR SET WITH I.D. CAP I.D. CAP MARKED "BAKER 6938"

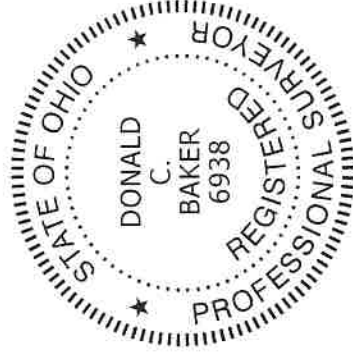
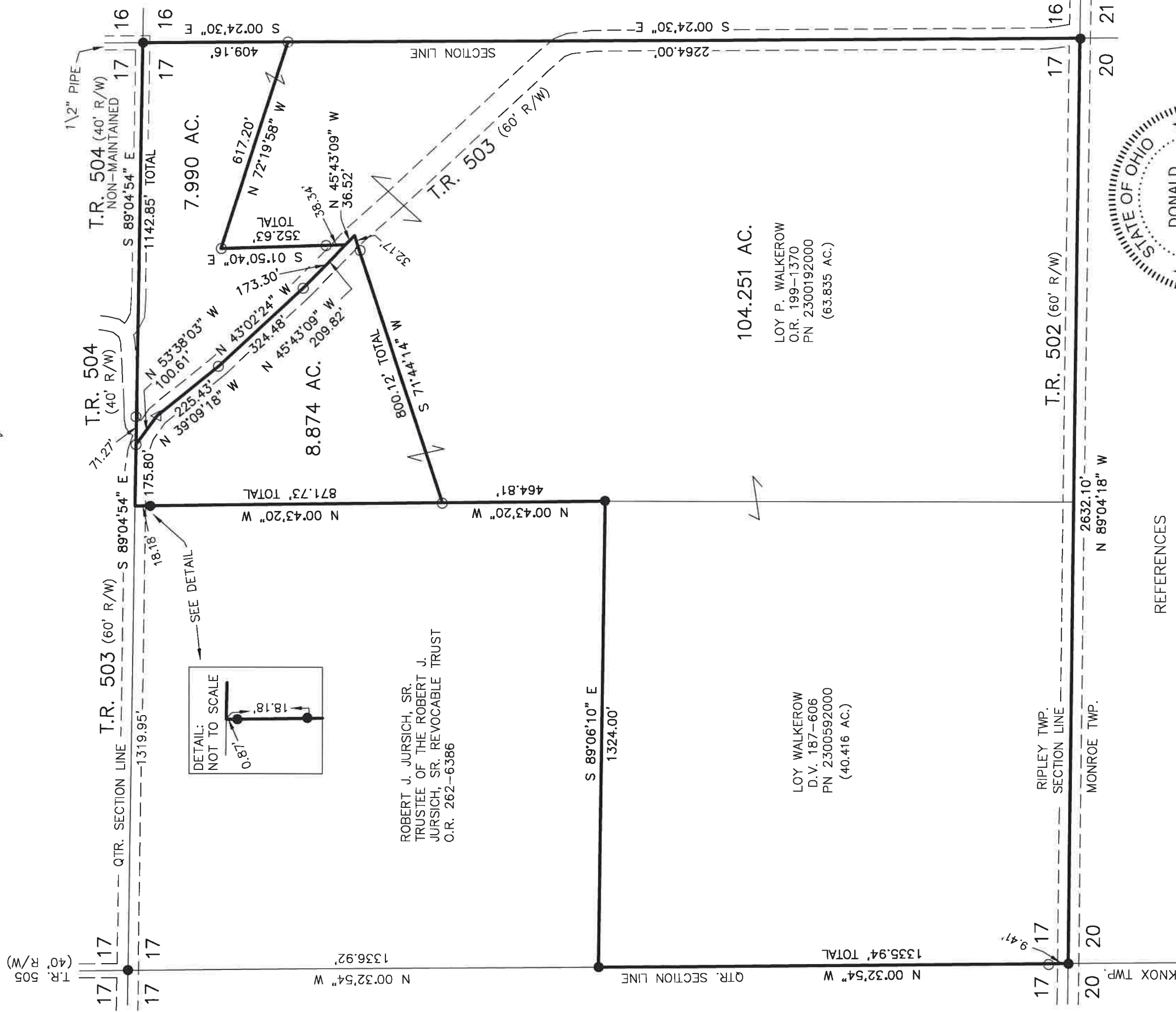

I CERTIFY THIS SURVEY TO BE CORRECT TO THE BEST OF MY KNOWLEDGE.

Donald C. Baker

DONALD C. BAKER P.S. 6938
 DATE: NOV. 17, 2020
 FDB/TAB
 FILE NAME: WORK6\S-620-20\CNK

- REFERENCES
- DEED VOL. 187 PAGE 606
 - O.R. VOL. 199 PAGE 1370
 - O.R. VOL. 262 PAGE 6386
 - PLAT VOL. 7 PAGE 355
 - PLAT VOL. 18 PAGE 49
- BASIS OF BEARINGS ASSUMED

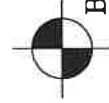

BAKER SURVEYING, LLC
 138 N. CLAY STREET
 MILLERSBURG, OHIO 44654
 PH. 330-674-4788
 EMAIL: bakersurveying@gmail.com