

SCALE: 1"=100'

● 5/8" REBAR FOUND
UNLESS OTHERWISE NOTED

RIPLEY TOWNSHIP
N.E. QTR. SECTION 17
T-17 N; R-14 W
HOLMES COUNTY, OHIO

SURVEYED FOR: REBECCA LYNN MOSER

REFERENCES

- O.R. VOL. 22 PAGE 11
- O.R. VOL. 85 PAGE 1
- PLAT VOL. 18 PAGE 49
- BEARINGS FROM
PLAT VOL. 18 PAGE 49

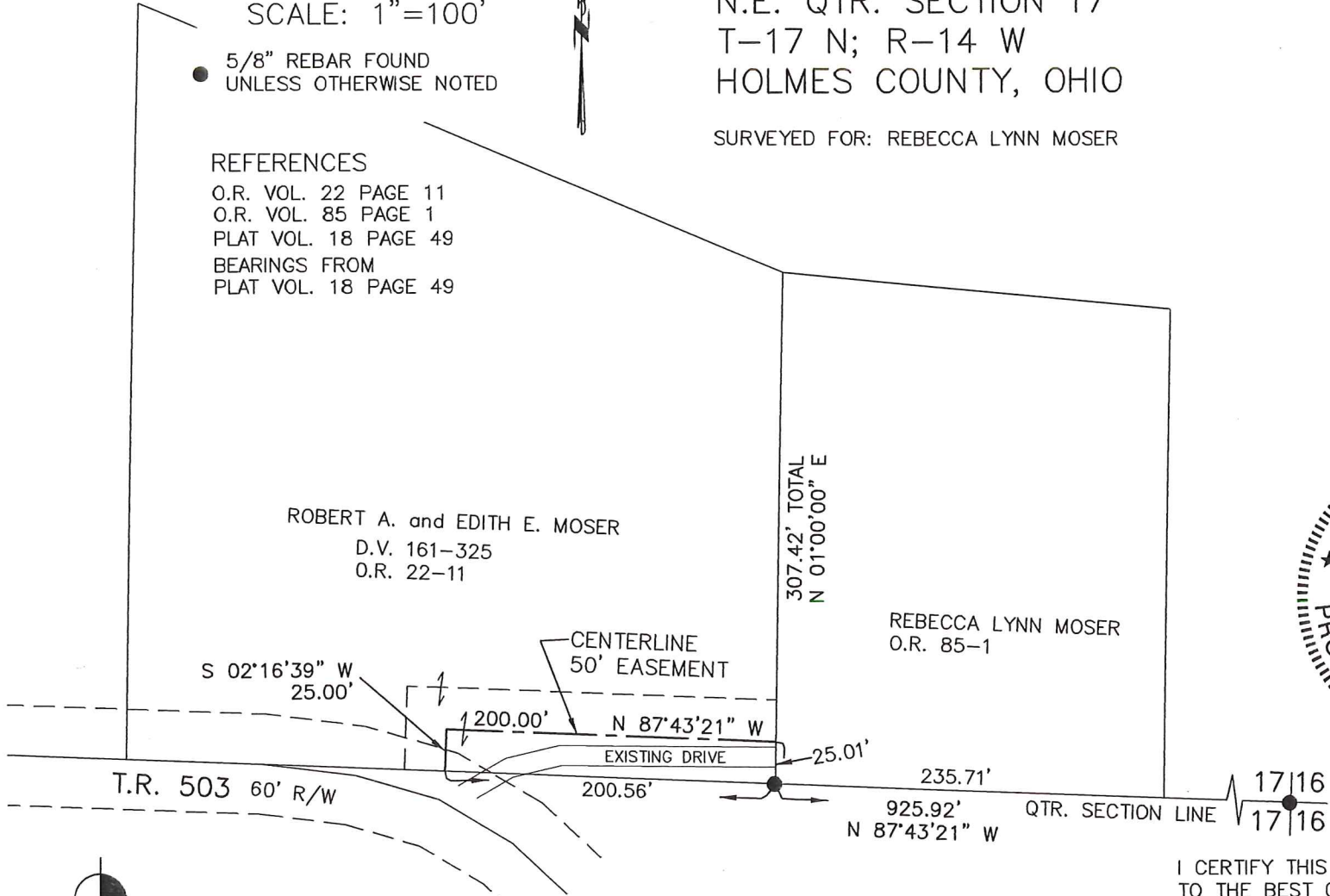

DONALD C. BAKER SURVEYING
138 N. CLAY STREET
MILLERSBURG, OHIO 44654
PH. 330-674-4788
FAX 330-674-6027

**PRELIMINARY
FOR REVIEW ONLY**

I CERTIFY THIS SURVEY TO BE CORRECT
TO THE BEST OF MY KNOWLEDGE.

Donald C. Baker

DONALD C. BAKER P.S. 6938
DATE: JAN. 17, 2015
ALG\CJG
FILE NAME: WORK4\S-42-15