



1" = 100'

PRELIMINARY

KENNETH & BETTY SIGLER
40 AC
VOL 180 PG 249

8 | 9

17 | 16

PROPOSED LOT SPLIT
NE QTR SECTION 17
T-17N R-14W
RIPLEY TOWNSHIP
HOLMES COUNTY, OHIO

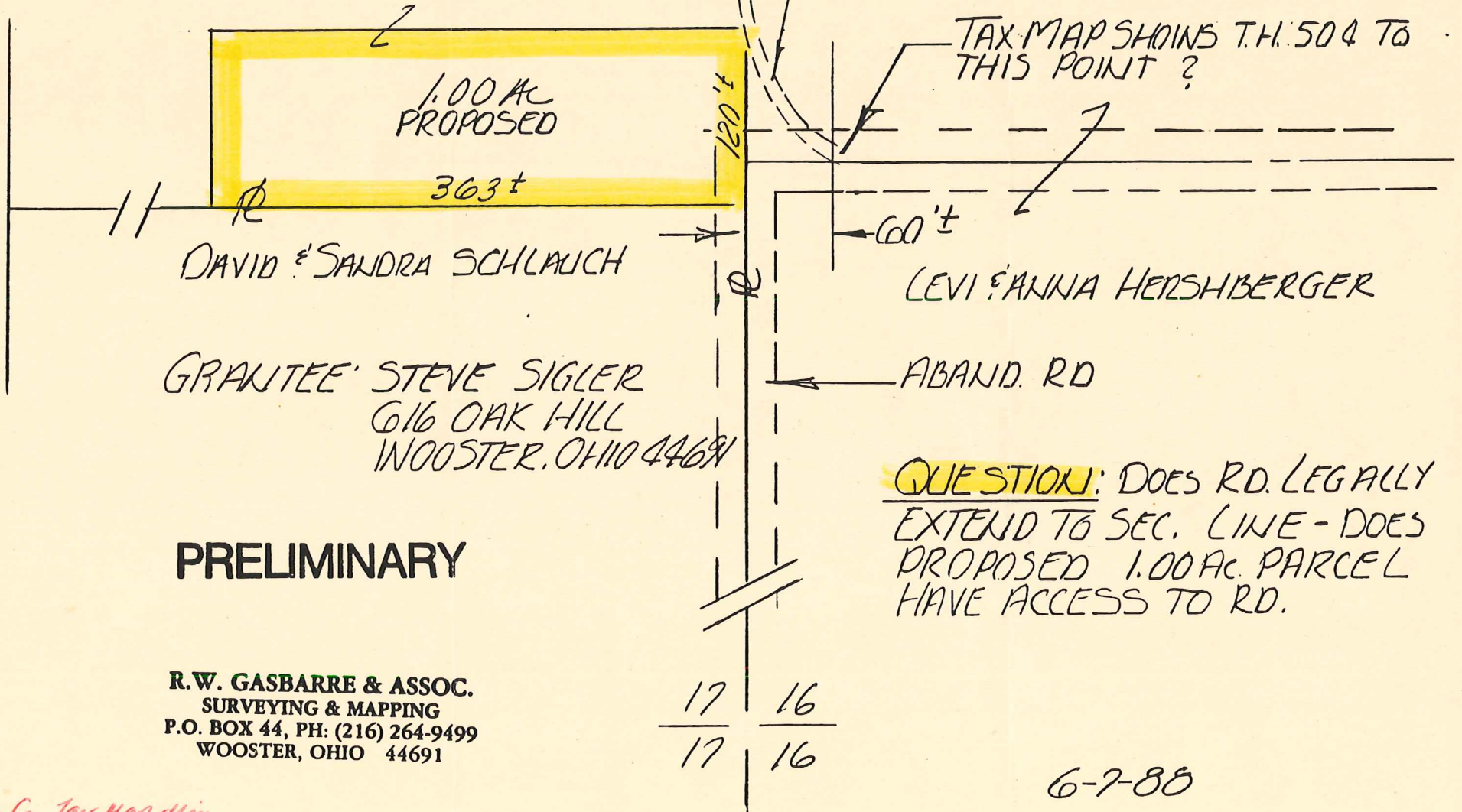

PRELIMINARY

R.W. GASBARRE & ASSOC.
SURVEYING & MAPPING
P.O. BOX 44, PH: (216) 264-9499
WOOSTER, OHIO 44691

17 | 16

17 | 16

QUESTION: DOES RD. LEGALLY
EXTEND TO SEC. LINE - DOES
PROPOSED 1.00 AC. PARCEL
HAVE ACCESS TO RD.

6-7-88