

RIPLEY TOWNSHIP  
HOLMES COUNTY, OHIO  
SECTION 17, T-17N, R-14W,

David L. & Sandra L. Schlauch

Lloyd & Helen Schlauch

Moser

Note: The 3 Dist. Along T.R. 503 Were Pro-rated From Rec. Data.

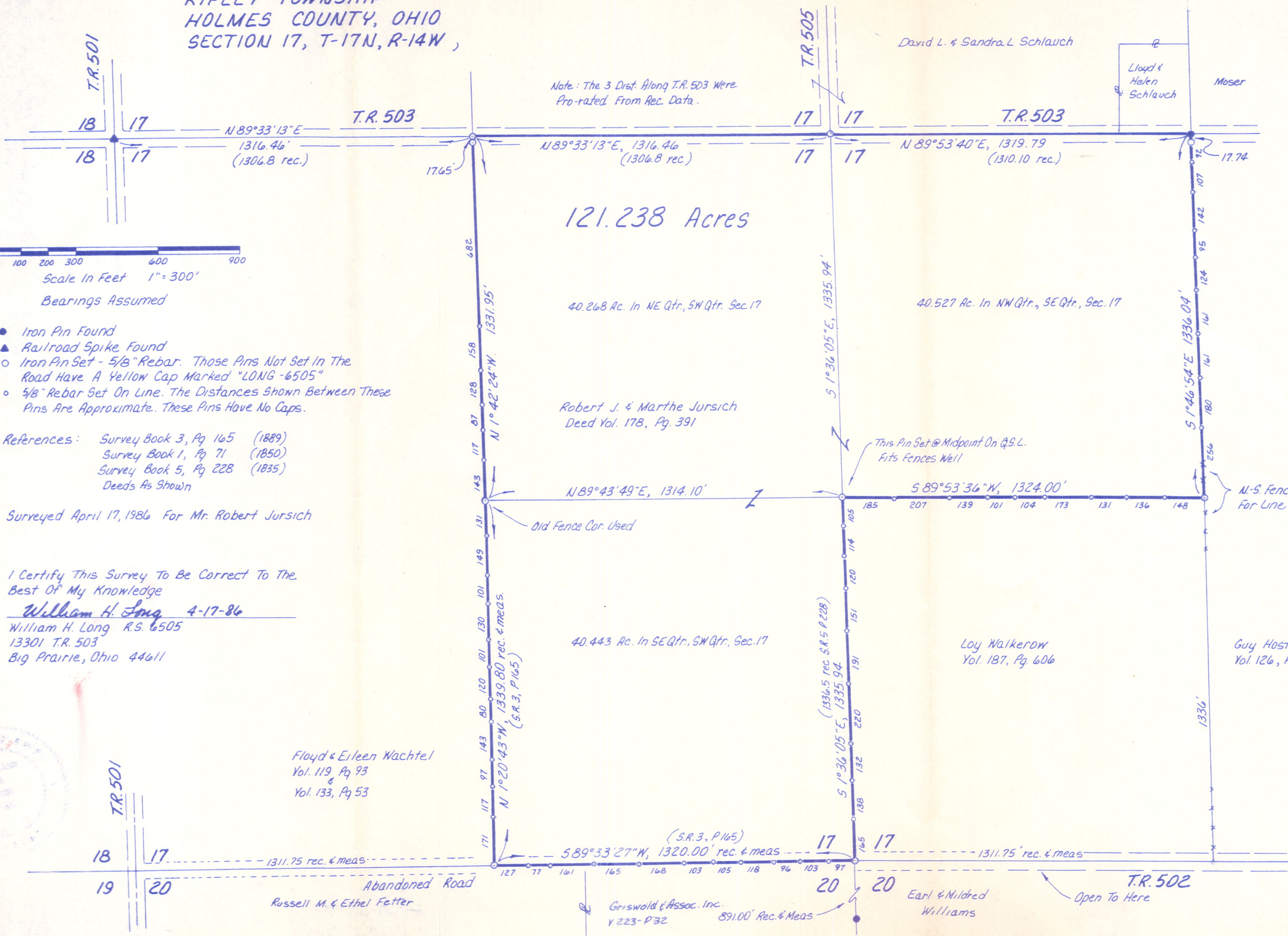

121.238 Acres

40.268 Ac. In NE Qtr., SW Qtr., Sec. 17

40.527 Ac. In NW Qtr., SE Qtr., Sec. 17

Robert J. & Marthe Jursich  
Deed Vol. 178, Pg. 391

This Pin Set @ Midpoint On G.S.L.  
Fits Fences Well

N-S Fence Used  
For Line

N 89° 43' 49" E, 1314.10'

S 89° 53' 36" W, 1324.00'

40.443 Ac. In SE Qtr., SW Qtr., Sec. 17

Loy Walkerow  
Vol. 187, Pg. 606

Guy Hostettler  
Vol. 126, Pg. 554

Floyd & Eileen Wachtel  
Vol. 119, Pg. 93  
&  
Vol. 133, Pg. 53

Abandoned Road  
Russell M. & Ethel Fetter

Griswold & Assoc. Inc.  
Y 223-P32  
891.00' Rec. & Meas

Earl & Mildred  
Williams

Open To Here



Scale In Feet 1" = 300'

Bearings Assumed

- Iron Pin Found
- ▲ Railroad Spike Found
- Iron Pin Set - 5/8" Rebar. Those Pins Not Set In The Road Have A Yellow Cap Marked "LONG-6505"
- 5/8" Rebar Set On Line. The Distances Shown Between These Pins Are Approximate. These Pins Have No Caps.

References: Survey Book 3, Pg 165 (1889)  
Survey Book 1, Pg 71 (1850)  
Survey Book 5, Pg 228 (1835)  
Deeds As Shown

Surveyed April 17, 1986 For Mr. Robert Jursich

I Certify This Survey To Be Correct To The Best Of My Knowledge

William H. Long 4-17-86  
William H. Long R.S. 6505  
13301 T.R. 503  
Big Prairie, Ohio 44611

MAP OFFICE COPY