

RIPLEY TOWNSHIP
 S.E. QTR. SECTION 16
 T-17 N; R-14 W
 HOLMES COUNTY, OHIO

SURVEYED FOR: MARTIN ERB

REFERENCES

- O.R. VOL. 185 PAGE 1791
- O.R. VOL. 186 PAGE 1765
- O.R. VOL. 291 PAGE 2420
- O.R. VOL. 262 PAGE 6653

BASIS OF BEARINGS FROM OHIO STATE PLANE
 COORDINATE SYSTEM, NORTH ZONE,
 N.A.D. 83, 2011 ADJUSTMENT



SCALE: 1"=200'

- 5/8" REBAR FOUND
UNLESS OTHERWISE NOTED
- 5/8" REBAR SET WITH I.D. CAP
MARKED "BAKER SURVEYING"

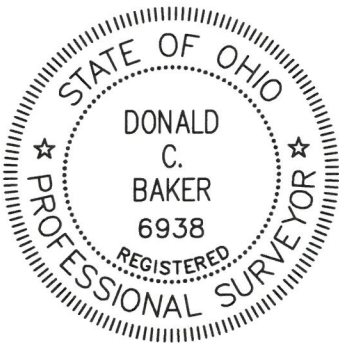
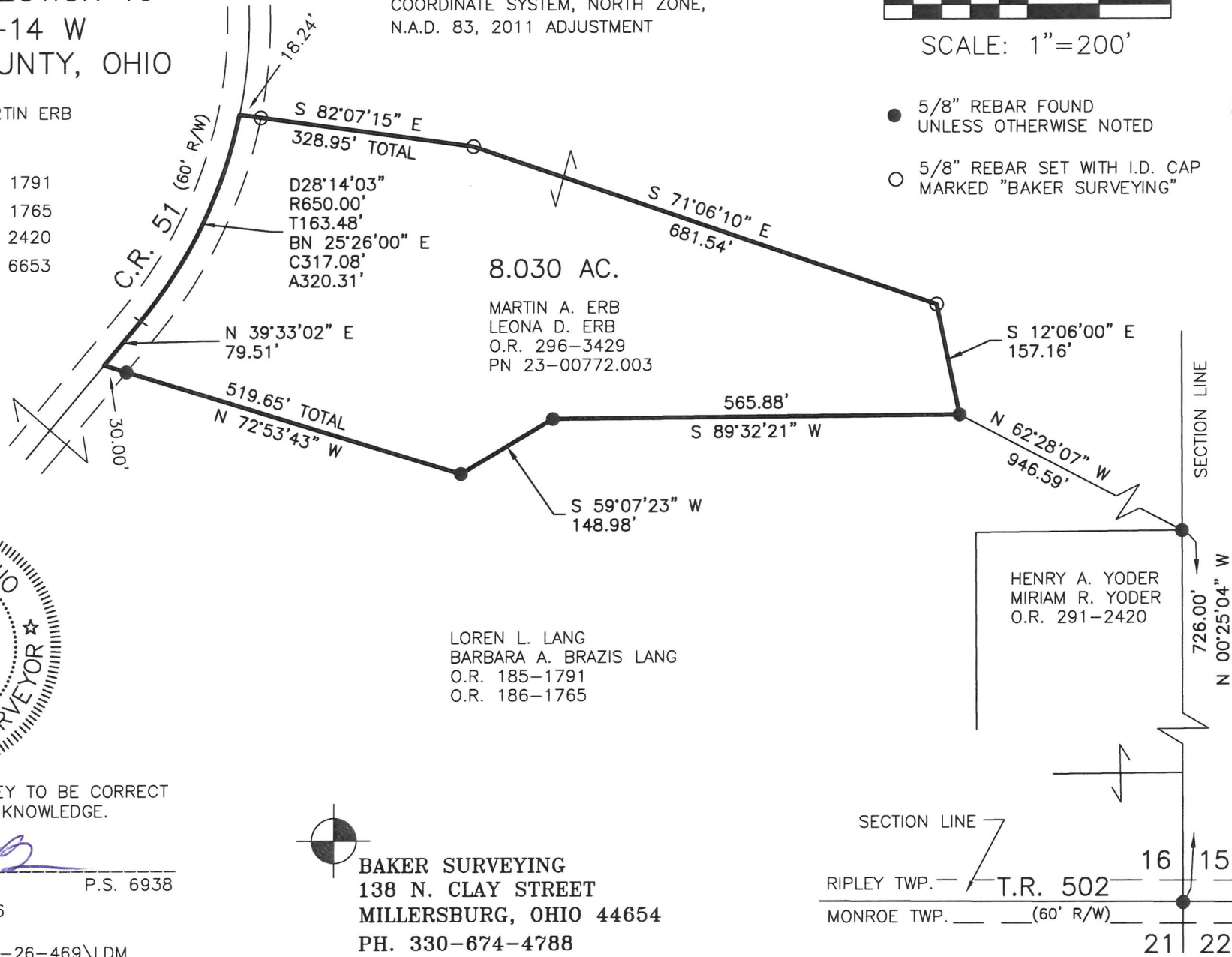

I CERTIFY THIS SURVEY TO BE CORRECT
 TO THE BEST OF MY KNOWLEDGE.

Donald C. Baker

DONALD C. BAKER P.S. 6938

DATE: JUNE 23, 2026

TAB

FILE NAME: WORK7\S-26-469\LDM

ENGINEERING ASSOCIATES, INC. DBA BAKER SURVEYING



BAKER SURVEYING
 138 N. CLAY STREET
 MILLERSBURG, OHIO 44654
 PH. 330-674-4788
 EMAIL: bakersurveying@gmail.com