

RIPLEY TOWNSHIP
 S.E. QTR. SECTION 16
 T-17 N; R-14 W
 HOLMES COUNTY, OHIO

SURVEYED FOR: ERVIN BYLER

REFERENCES

- O.R. VOL. 267 PAGE 1563
- O.R. VOL. 262 PAGE 6653
- O.R. VOL. 186 PAGE 1765
- PLAT VOL. 19 PAGE 839

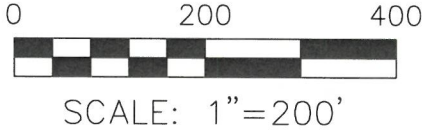

- 5/8" REBAR FOUND UNLESS OTHERWISE NOTED
- 5/8" REBAR SET WITH I.D. CAP MARKED "BAKER SURVEYING"

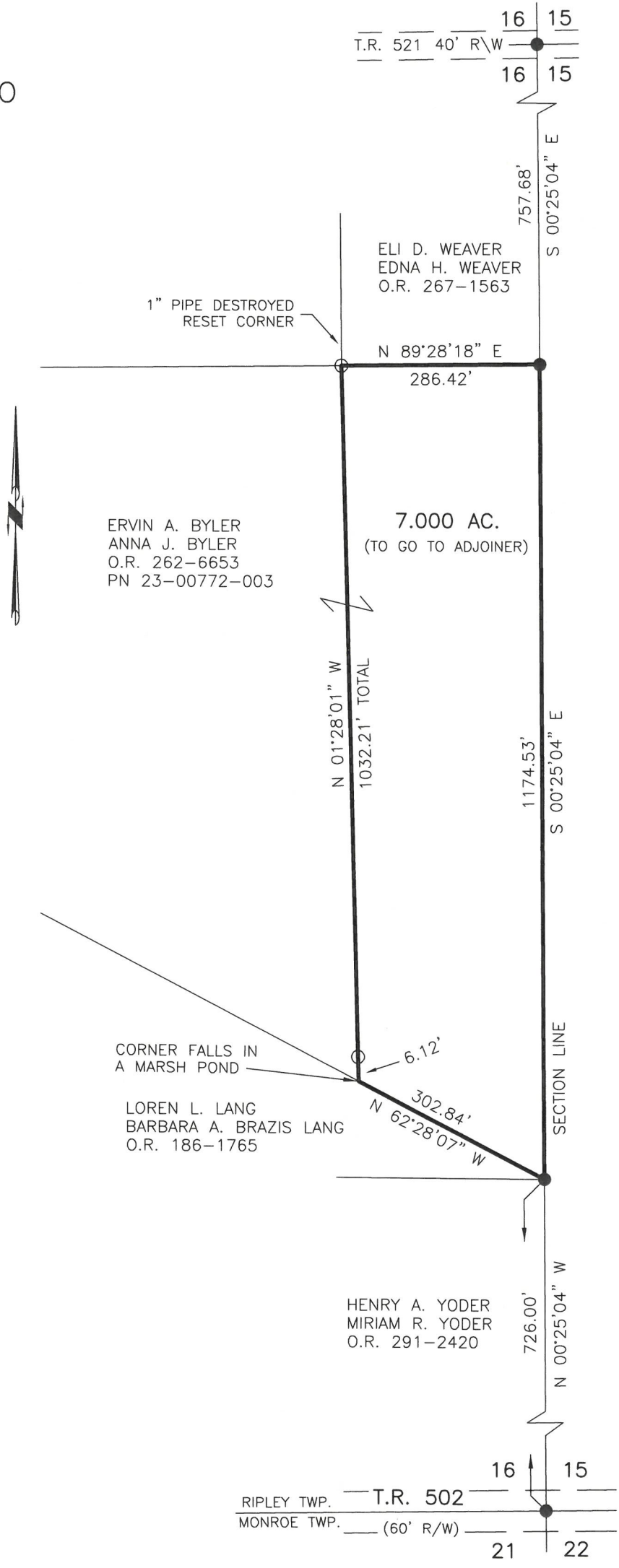

BASIS OF BEARINGS FROM OHIO STATE PLANE
 COORDINATE SYSTEM, NORTH ZONE,
 N.A.D. 83, 2011 ADJUSTMENT

I CERTIFY THIS SURVEY TO BE CORRECT
 TO THE BEST OF MY KNOWLEDGE.
Donald C. Baker
 DONALD C. BAKER P.S. 6938

 **BAKER SURVEYING**
 138 N. CLAY STREET
 MILLERSBURG, OHIO 44654
 PH. 330-674-4788
 EMAIL: bakersurveying@gmail.com

DATE: APRIL 28, 2026
 KES
 FILE NAME: WORK7\S-26-376\LDM
 ENGINEERING ASSOCIATES, INC. DBA BAKER SURVEYING