

PROPERTY LINE SURVEY AS
REQUESTED BY FRED GOODWILL

RIPLEY TOWNSHIP
S.W. QTR. SECTION 16
TWP-17N RANGE-14W
HOLMES COUNTY, OHIO

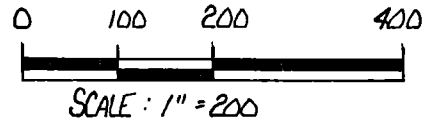
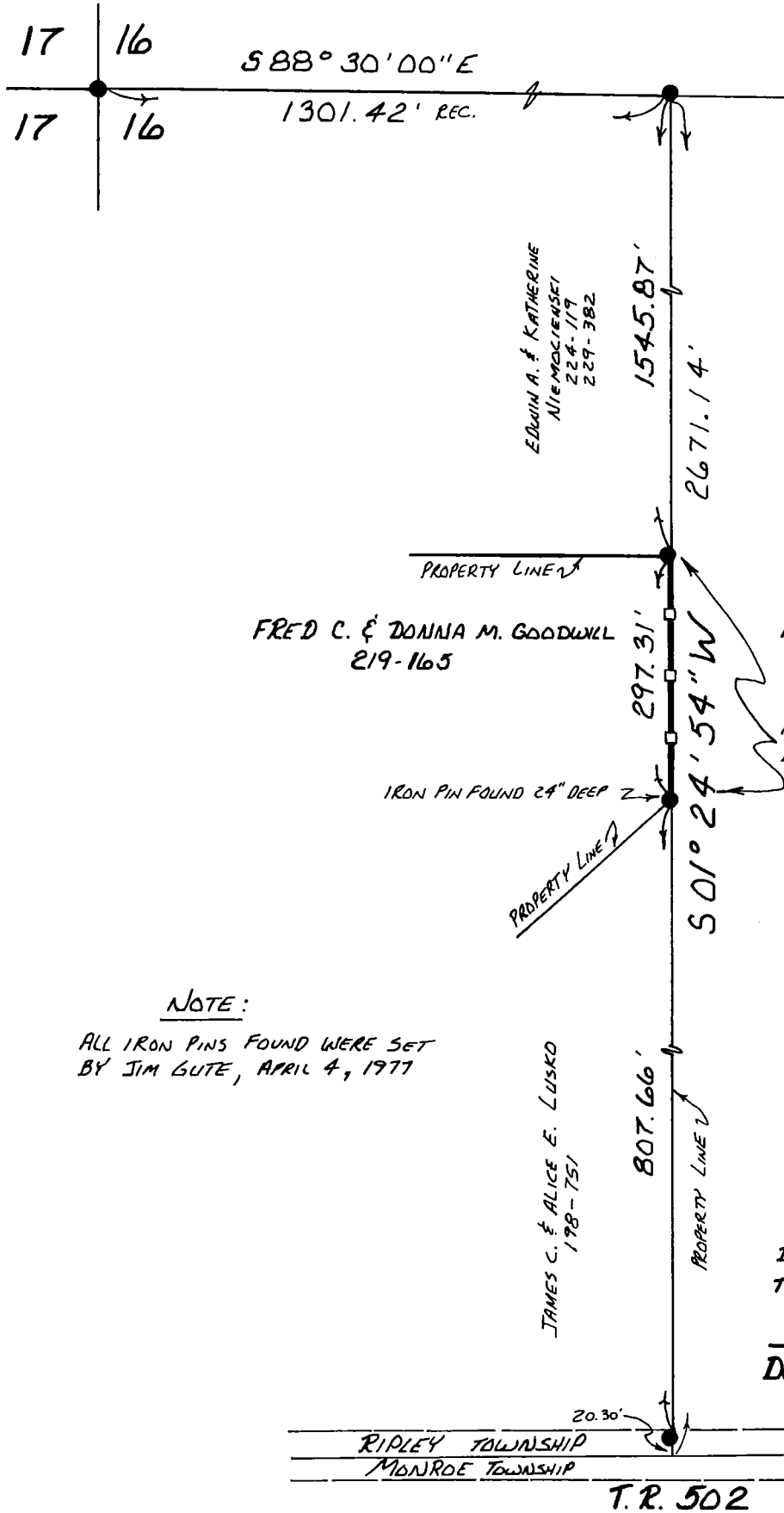

- IRON PIN FOUND
- STAKE SET ON LINE

REFERENCES:

PLAT VOL. 8 PAGE 27
PLAT VOL. 6 PAGE 142
PLAT VOL. 6 PAGE 139
DEED VOL. 200 PAGE 21
DEED VOL. 219 PAGE 165
BEARINGS FROM PLAT VOL. 6 PAGE 139

FRED C. & DONNA M. GOODWILL
219-1165

HAROLD JR. & MARY H. LANG
200-21

NOTE: FENCE IS 15'± EAST OF
PROPERTY LINE

IRON PIN FOUND 24" DEEP

NOTE:

ALL IRON PINS FOUND WERE SET
BY JIM GUTE, APRIL 4, 1977

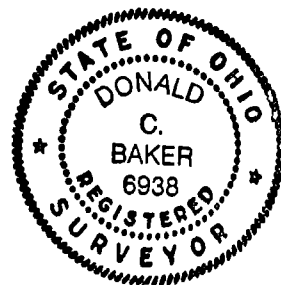

I CERTIFY THIS SURVEY TO BE CORRECT
TO THE BEST OF MY KNOWLEDGE.

Donald C Baker

DONALD C. BAKER P.S. 6938

4321 T.R. 252
GLENMONT, OHIO

NOV. 14, 1989

T.R. 502