

SURVEY 12.795 ACRE PARCEL

S.W. QTR., SECTION 14
 TWP. 17, RANGE 14
 RIPLEY TOWNSHIP
 HOLMES COUNTY, OHIO



Scale 1" = 200'

- I. P. Fd.
- I. P. Set

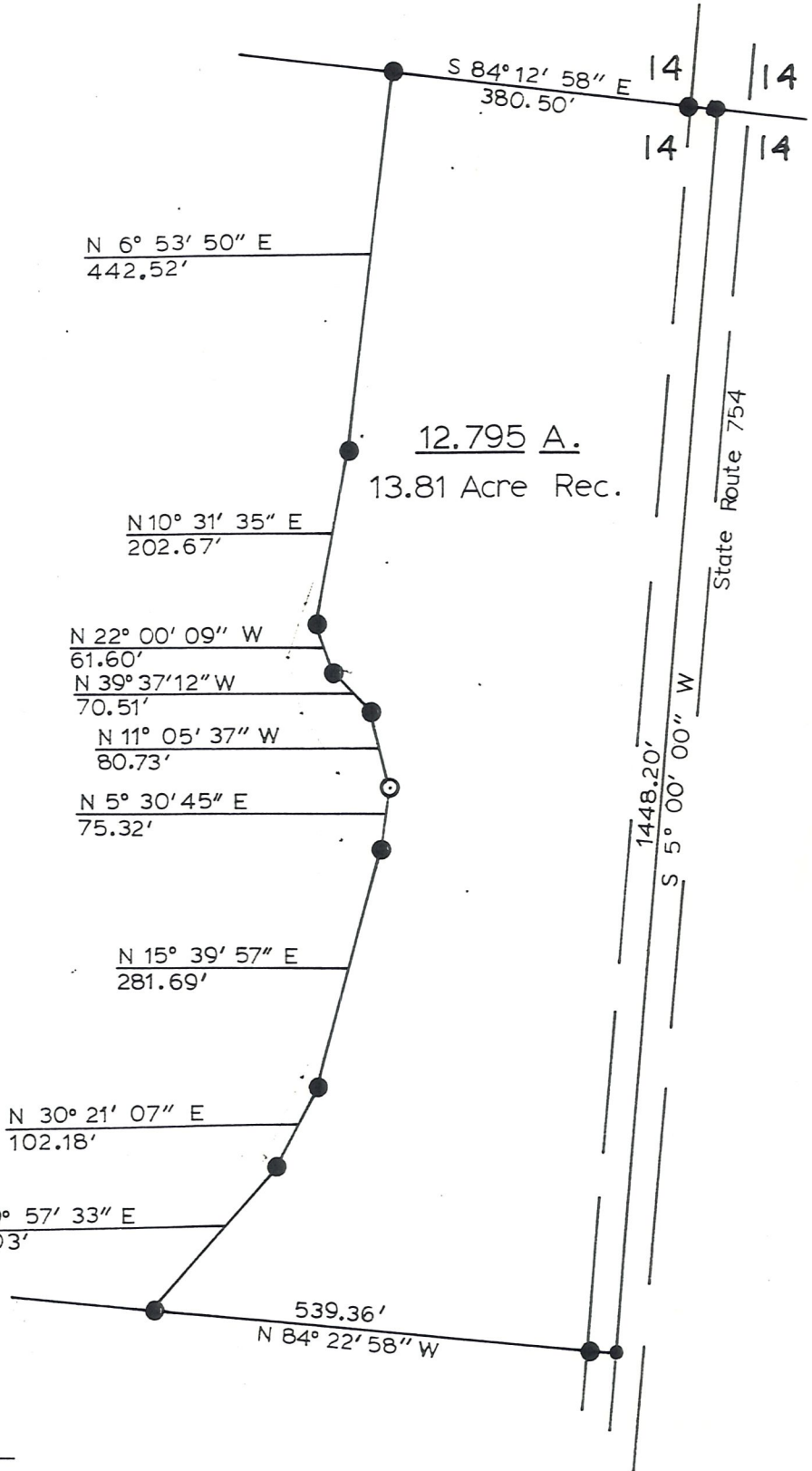

I Certify This Survey
 & Plat To Be Correct To
 The Best Of My Knowledge.

Ronald G. Rudolph
 Ronald G. Rudolph, R.S. 6449
 R.G. RUDOLPH SURVEYING, INC.
 Wooster & Millersburg, Ohio

