

# SURVEY of a 0.720 ACRE PARCEL

SE QUARTER of SECTION 12  
T-17-N, R-14-W  
RIPLEY TOWNSHIP  
HOLMES COUNTY, OHIO

**RECEIVED**  
NOV 24 2003  
Hol. Co. Tax Map Office

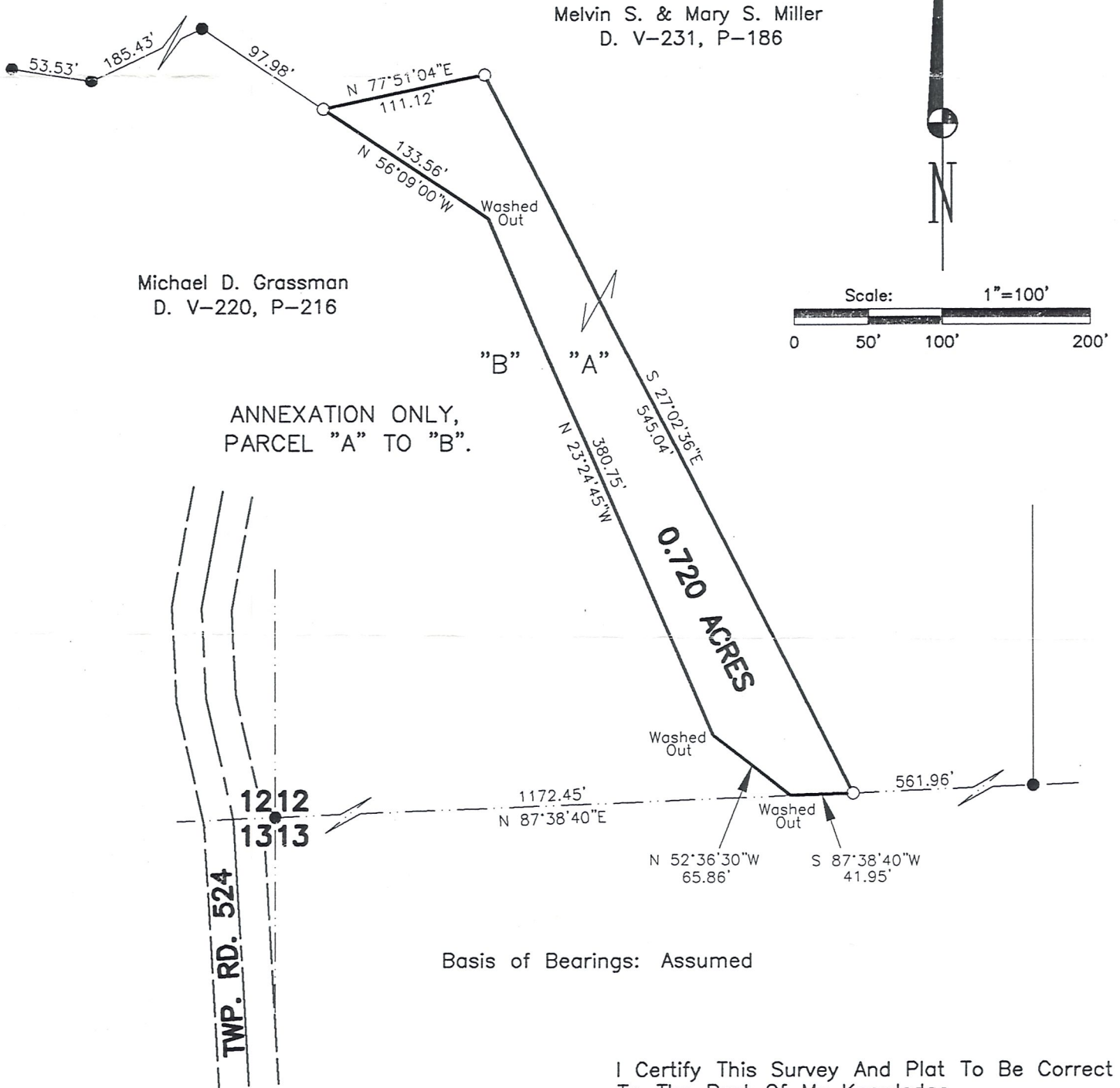

I Certify This Survey And Plat To Be Correct  
To The Best Of My Knowledge.

11-19-03 *Ronald G. Rudolph*  
Date Ronald G. Rudolph P.S. No. 6449

● 5/8" Bar Found With  
Ident Cap "RUDOLPH"  
Unless Otherwise Noted.

○ 5/8" x 30" Bar With  
Yellow Plastic Cap  
Marked RUDOLPH Set  
6449



**R.G. Rudolph**  
**SURVEYING, INC.**

223 W. Liberty St.  
Wooster, Ohio 44633  
(330) 262-0798  
Job No. 16515



*LR*