

RIPLEY TOWNSHIP
 HOLMES COUNTY, OHIO
 NE. QTR. SEC. 12, T-17N, R-14W

GRANTOR:
 Melvin S. & Mary S. Miller
 Deed Vol. 219 Pg. 791 & Vol. 223 Pg. 649

2.811 Ac.

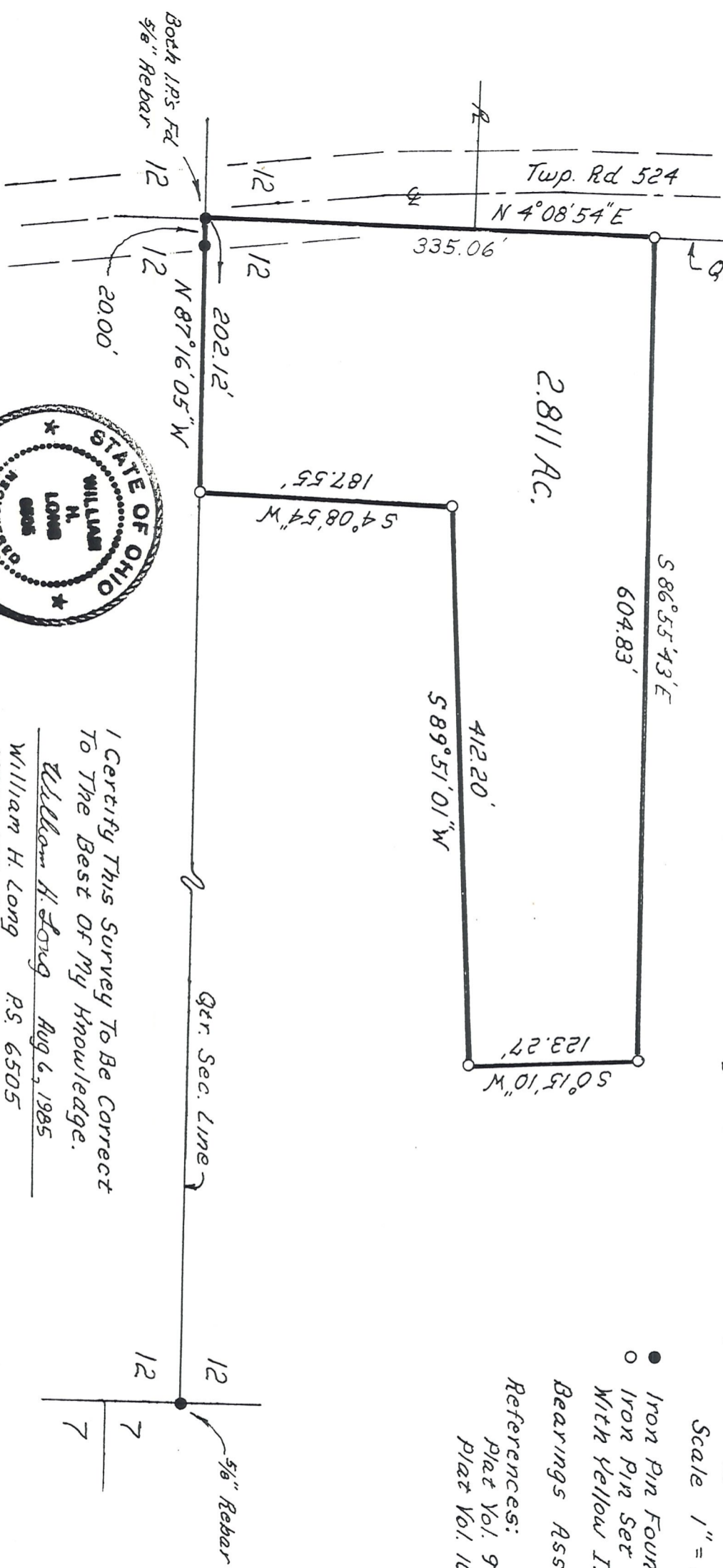

- Iron Pin Found
 - Iron Pin Set (5/8" Rebar With Yellow I.D. Cap.)
- Bearings Assumed

References:
 Plat Vol. 9 Pg. 172
 Plat Vol. 10 Pg. 269



I Certify This Survey To Be Correct
 To The Best Of My Knowledge.

William H. Long Aug 6, 1985

William H. Long P.S. 6505
 13301 T.R. 503
 Big Prairie Ohio 44611