

PLAT OF CORRECTION

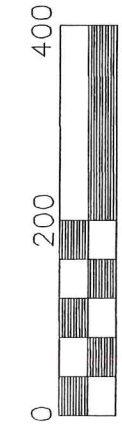

Scale 1" = 200'

- P.K. NAIL FOUND
- ▲ R.R. SPIKE FOUND

- 5/8" REBAR FOUND
- UNLESS OTHERWISE NOTED
- 5/8" REBAR WITH I.D. CAP SET
- I.D. CAP MARKED "BAKER 6938"

RIPLEY TOWNSHIP
 N.W. QTR. SECTION 9
 T-17 N; R-14 W
 HOLMES COUNTY, OHIO

SURVEYED FOR: DONALD REED

NOTE: THIS PLAT OF CORRECTION WAS DONE TO CORRECT THE LOCATION OF THE NORTHWEST CORNER OF THE NORTHWEST QUARTER OF SECTION 9. THE R.R. SPIKE ORIGINALLY SHOWN WAS REMOVED.

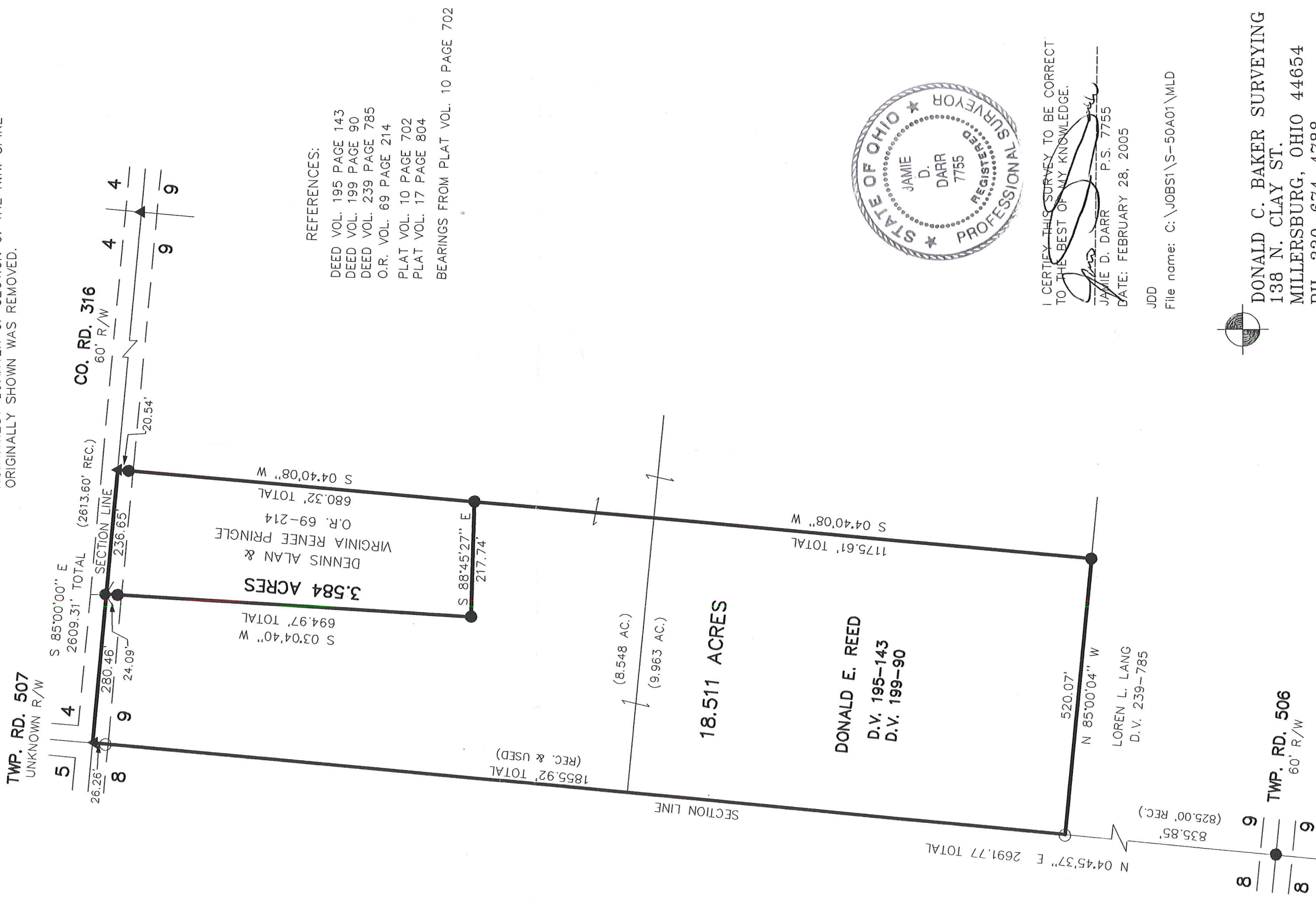

REFERENCES:

- DEED VOL. 195 PAGE 143
- DEED VOL. 199 PAGE 90
- DEED VOL. 239 PAGE 785
- O.R. VOL. 69 PAGE 214
- PLAT VOL. 10 PAGE 702
- PLAT VOL. 17 PAGE 804
- BEARINGS FROM PLAT VOL. 10 PAGE 702



I CERTIFY THIS SURVEY TO BE CORRECT TO THE BEST OF MY KNOWLEDGE.

JAMIE D. DARR P.S. 7755

DATE: FEBRUARY 28, 2005

JDD

File name: C:\JOBS1\S-50A01\MLD



DONALD C. BAKER SURVEYING
 138 N. CLAY ST.
 MILLERSBURG, OHIO 44654
 PH. 330-674-4788
 FAX 330-674-6027