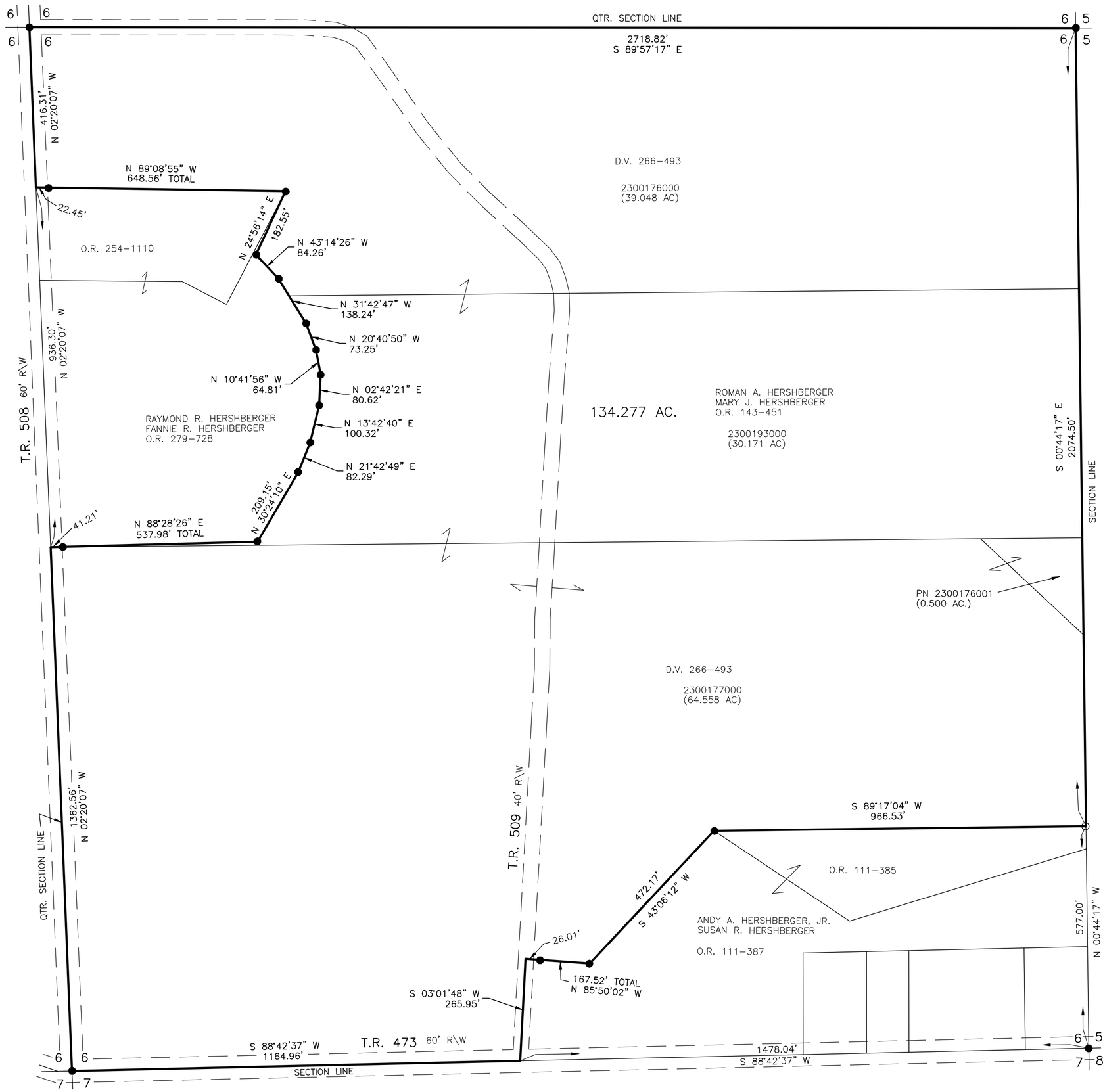

RIPLEY TOWNSHIP
S.E. QTR. SECTION 6
T-17 N; R-14 W
HOLMES COUNTY, OHIO

SURVEYED FOR: ROMAN HERSHBERGER

0 200 400

SCALE: 1"=200'

● 5/8" REBAR FOUND UNLESS OTHERWISE NOTED

○ 5/8" REBAR SET WITH I.D. CAP I.D. CAP MARKED "BAKER SURVEYING LLC"

BASIS OF BEARINGS FROM OHIO STATE PLANE COORDINATE SYSTEM, NORTH ZONE, N.A.D. 83, 2011 ADJUSTMENT

REFERENCES

DEED VOL. 266 PAGE 493
O.R. VOL. 143 PAGE 451
PLAT VOL. 14 PAGE 638
PLAT VOL. 18 PAGE 264
PLAT VOL. 18 PAGE 568
PLAT VOL. 19 PAGE 4529
PLAT VOL. 19 PAGE 2850

STATE OF OHIO
DONALD C. BAKER 6938
REGISTERED PROFESSIONAL SURVEYOR

I CERTIFY THIS SURVEY TO BE CORRECT TO THE BEST OF MY KNOWLEDGE.

DONALD C. BAKER P.S. 6938

DATE: DECEMBER 29, 2025
VJD\TAB
FILE NAME: WORK7\S-620-25

BAKER SURVEYING, LLC
138 N. CLAY STREET
MILLERSBURG, OHIO 44654
PH. 330-674-4788
EMAIL: bakersurveying@gmail.com