

RIPLEY TOWNSHIP
 S.W. QTR. SECTION 5
 T-17 N; R-14 W
 HOLMES COUNTY, OHIO

SURVEYED FOR: MELVIN YODER

0 300 600



SCALE: 1"=300'

- STONE FOUND
- 5/8" REBAR FOUND
UNLESS OTHERWISE NOTED
- 5/8" REBAR SET WITH I.D. CAP
I.D. CAP MARKED "BAKER 6938"

MASTER PLAT

ACTION 1) CONVEY 36.596 ACRES
 ACTION 2) CONVEY 2.195 ACRES

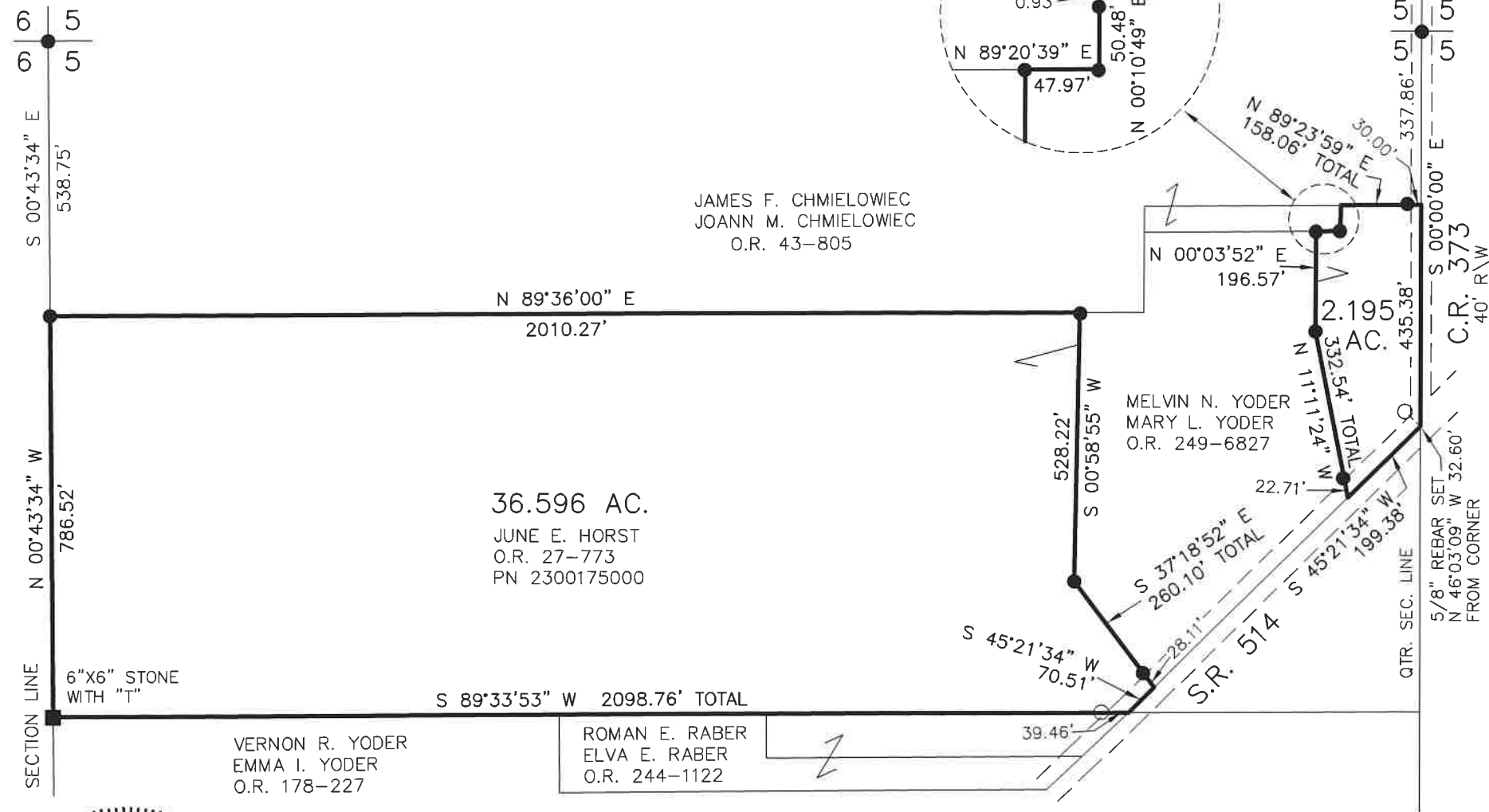

I CERTIFY THIS SURVEY TO BE CORRECT
 TO THE BEST OF MY KNOWLEDGE.

Donald C. Baker
 DONALD C. BAKER P.S. 6938
 DATE: MARCH 28, 2024
 KES\VJD
 FILE NAME: WORK6\S-139-24\CNK

REFERENCES
 O.R. VOL. 27 PAGE 773
 O.R. VOL. 43 PAGE 805
 O.R. VOL. 249 PAGE 6827
 PLAT VOL. 11 PAGE 133
 PLAT VOL. 16 PAGE 664
 PLAT VOL. 19 PAGE 2550

BASIS OF BEARINGS FROM
 OHIO STATE PLANE COORDINATE
 SYSTEM, NORTH ZONE, N.A.D. 83,
 2011 ADJUSTMENT

 BAKER SURVEYING, LLC
 138 N. CLAY STREET
 MILLERSBURG, OHIO 44654
 PH. 330-674-4788
 EMAIL: bakersurveying@gmail.com